ROUND UP '45

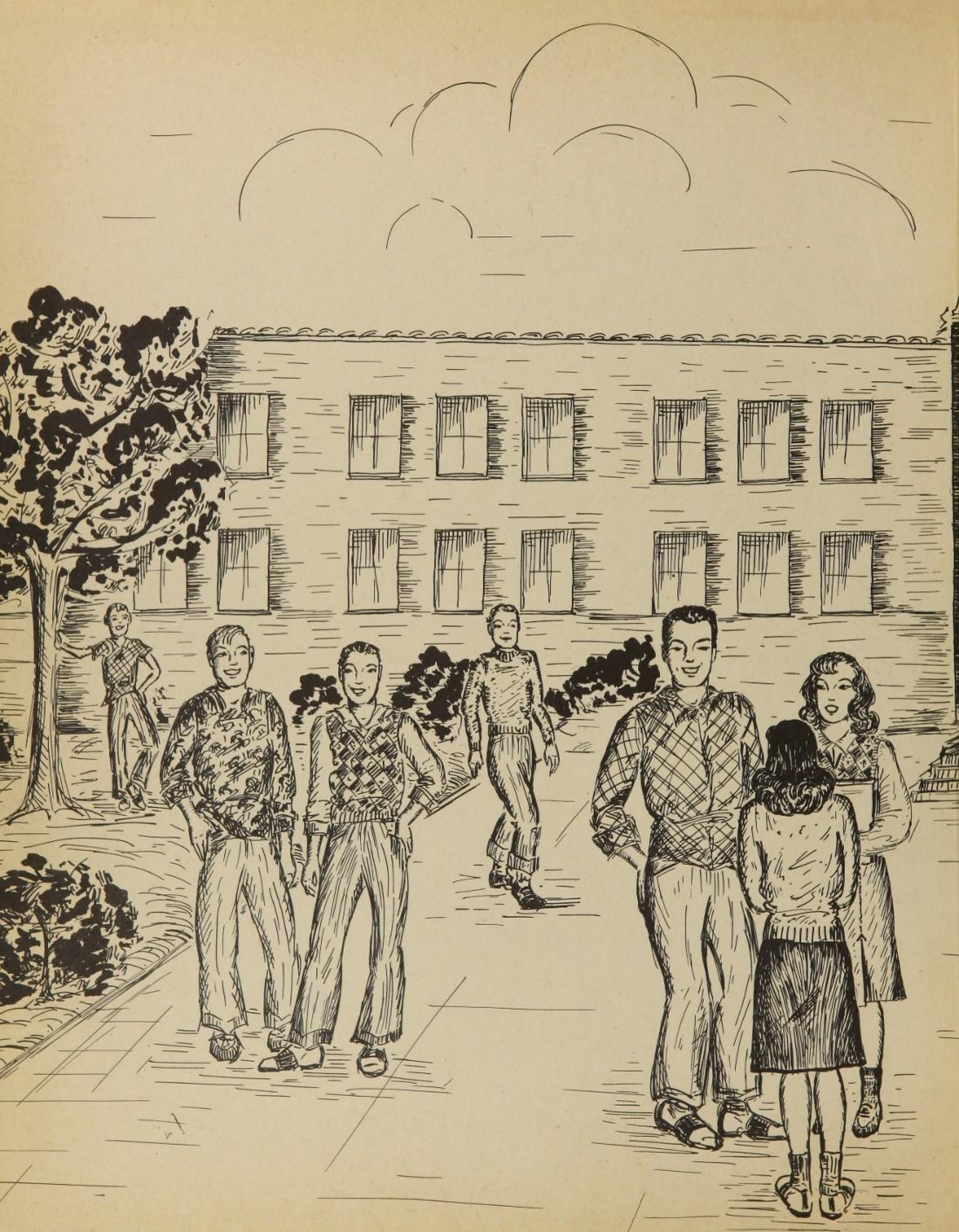

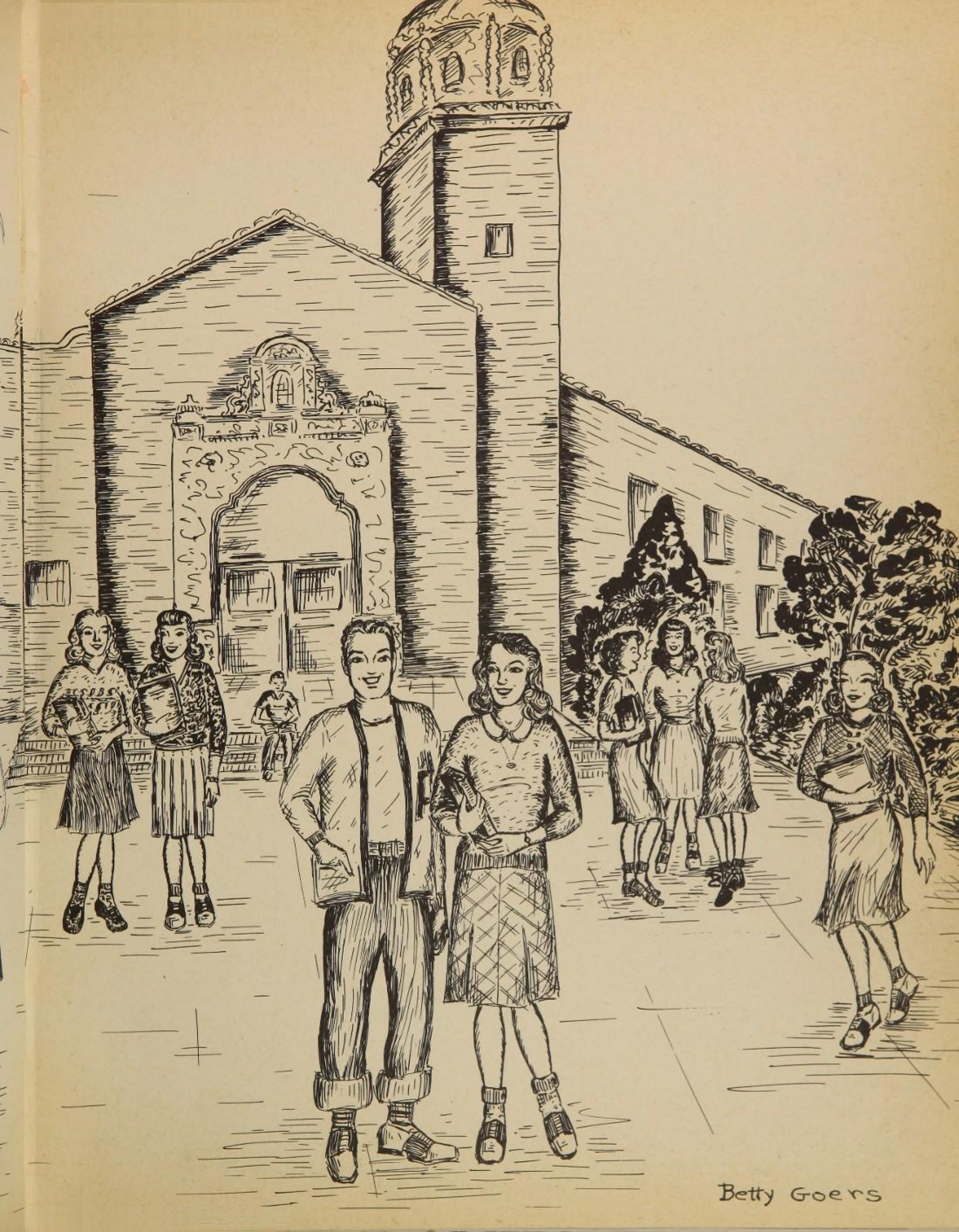

Betty Goers

Ex Libris

To you of Austin High School with all the work, fun, and excitement connected with it, six weeks tests, homework, football games, dates, hamburgers, and cokes, we present this book to recall the happiest days of your life through print and pictures.

—THE EDITORS.

Roun

FIFTEENTH EDITION

1945

TABLE OF CONTENTS

ADMINISTRATION

SENIORS

SOPHOMORES

JUNIOR HIGH

CLUBS

SERVICE SECTION

STUDENT GOVERMENT

JUNIORS

FRESHMEN

FEATURES

CURRICULUM

SPORTS

R. O. T. C.

rld-Up

PRESENTED BY

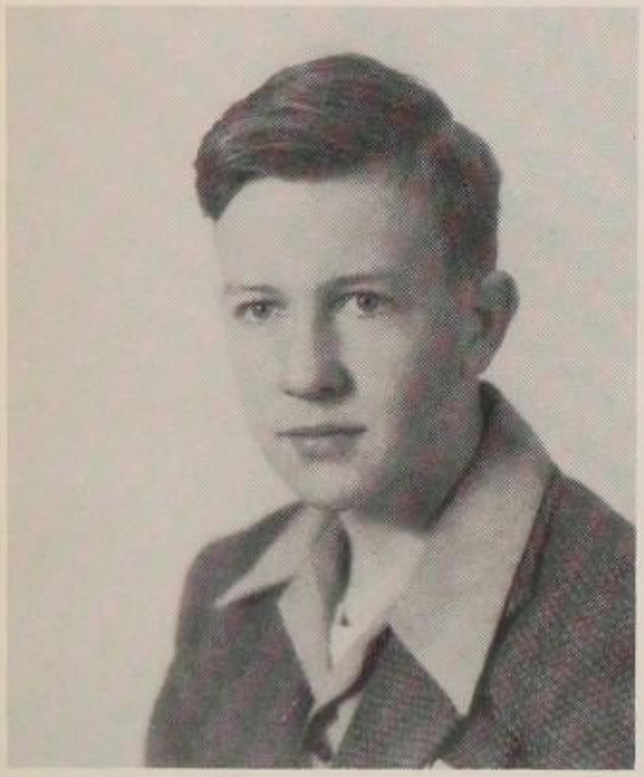

OTIS BURNETT
Business Manager

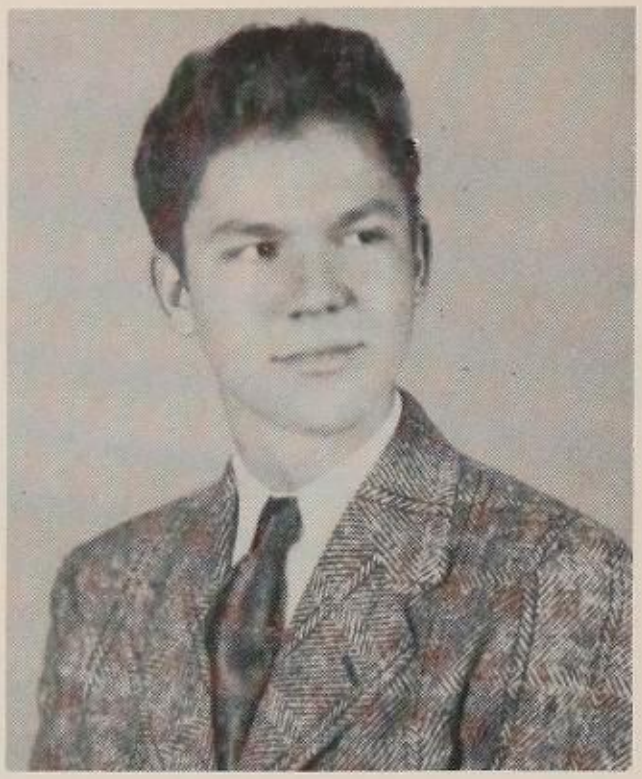

EARL GILLETT
Editor

KARMA DEE WEBB
Assistant Editor

CAROLYN ANN GARY
Circulation Manager

LORENA RICHARDS
Faculty Sponsor

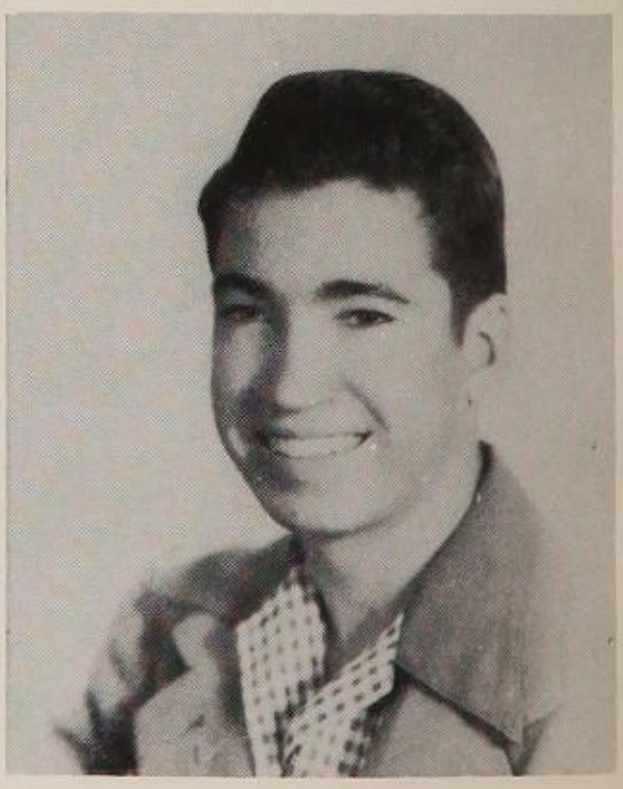

KARL WYLER
Advertising Manager

WITH THE ASSISTANCE OF

AD STAFF

TOMMY CONGER
Senior Editor

LASSIE BARKSDALE
Low Sr. Editor

MARGARET WEST
Soph. Editor

DOROTHY WALTERS
Clubs Editor

JIMMY MASON
Sports Editor

BILL SAMPSON

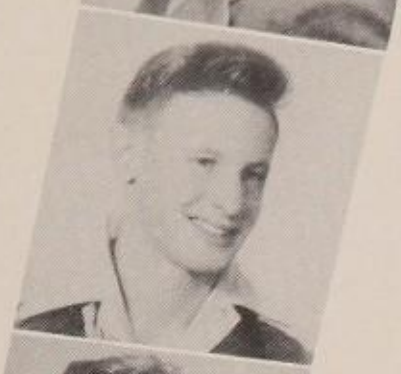

ANNE BEYS
FRANK WEIDNER
VERAGENE SANDERSON
PERRY EHRENSTEIN
BILLIE MAE KING
TOMMY TURLEY
GARY OWEN

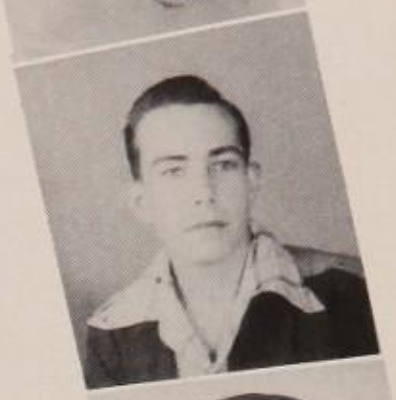

ROY GLASS
Photographer

ELAINE DERRICK
May Sr. Editor

GAYLE ABLES
Jr. Editor

PAULINE KLINK
Freshmen Ed.

LOUISE BRADY
Feature Editor

FRANCES COMBS
Snaps and Campus

CHERIE ROMNEY
Faculty Editor

ANITA BROWN
Curriculum

CLETA ABBOTT
Activities Ed.

WINONA ADAMS
Jr. High Editor

SALES STAFF

BILLY FRAISER
MARILYN WALKER

MARION TATUM

TOM MELTON

MARY LOU
Chaffee

JOHN BRACEY

HELEN SAFFORD
DICK TATMAN

BOB THOENY

GENIE DICKENSON

GEORGE McDONALD

JANE MOORE

PAT BRANN
Service Men's Ed.

BETTY GOERS
Art Editor

In Memoriam

In loving memory of a good friend and enthusiastic helper

"MA" CAMPBELL

DEDICATION

On behalf of her undying efforts, her friendship, her co-operative spirit, her unselfish motives, and her intense loyalty to our school, we dedicate this 1945 Round-Up to Mrs. Lorena Richards.

Administration

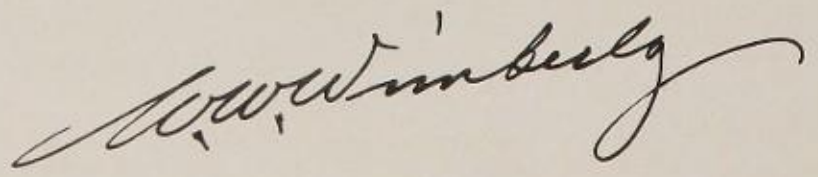

ANNIE L. HARPER
B.A., M.A., Counselor

EDNA MARIE JONES
B.M., B.A., M. Ed., Dean

HELEN R. SAFFORD
B.A., Counselor

GEORGIA NICKERSON
Secretary

NAOMI JAMESON
B.A., M.A., Counselor

JUNE SCHWARZ
Business Agent

MARY MOORE
Attendance Clerk

MARTHA PERDUE
School Nurse

HERBERT H. HACKING
Jr. High Business Office

LULU ROBERTS
Book Store

FANNIE WORMAN
Registrar

FACULTY

JAYNE ALLEN
B.A., Arithmetic

LOUISE BLACK
B.A., Reading

MINNIE BLACKMON
B.S., M.A.,
Math

EMMA G. BURTIS
B.A., M.A.,
English

CLARA BELLE BUTLER
B.A., M.A.,
English

LENA COLE
A.B., M.A.,
History

ESTHER COX
B.A., Science

HELEN CRYE
B.S., Spanish

LEONA FINALLE
B.S., Social
Studies

IRENE FOX
B.A., M.A.,
Spanish
Journalism

GRACIELA GONZALEZ
B.A., Spanish

NANCY HAMMONS
B.A., M.A.,
History and Math

HORTENSE HUEY
B.A., Math

WILLIE INGELS
B.A., Math

EDNA MARIE JONES
B.M., B.A., M. Ed.,
Music

EDNA LAPSLEY
B.A., Arith.

ALEXA LAWLER
B.S., Phys. Ed.

LULU LEE
B.A., Languages

HILDA LIGHT
B.A., English

SUE LYNCH
Library

FACULTY

BEATRICE MARKGRAFF
B.S., M.S.,
Physical Ed.

LENA G. McBEE
A.B., M.A.,
English

MAXINE MELVIN
B.S., Home
Economics

VERA MICHAEL
B.A., History

MARY MITCHELL
B.A., M.A.,
English

MARGARET PATTERSON
B.A. English

MARTHA PERDUE
R.N., Nurse

SALLIE PHILLIPS
B.A.
Social Studies

EDITH PRIDGEN
B.A., M.A.,
Social Studies

GLEN REDFIELD
B.S.
Physical Ed.,
D.O.

LILLIAN REID
B.A., Math

ANNE REYNAUD
Study Hall

RITA RHODES
B.S., General
Science

LORENA RICHARDS
B.S., Art

NELLIE P. RODGERS
Shop

G. L. ROBINSON
Building
Custodian

KATHERINE ROSS
B.A., M.A.,
English

LOUISE SCHUCK
B.A., History

ELIZABETH SMITH
B.S.
Homemaking

STELLA A. SMITH
B.A., M.A.,
Commerce and
Business Ed.

FACULTY

JEWEL PIERSON
B.A., History

LYDIA M. STARK
B.A., Speech

RUBY TAPPER
B.A., Commerce
Library

GYNNE WATSON
B.S., Physical
Education

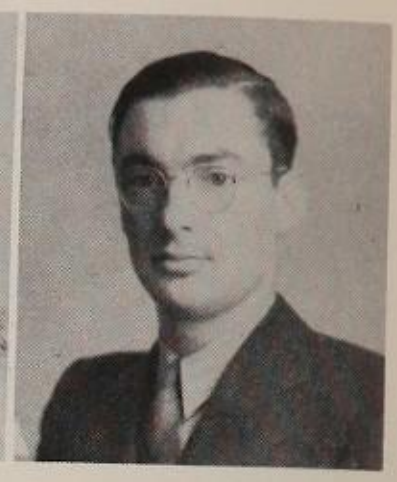

A. O. WYNN
B.A., Assistant
Principal

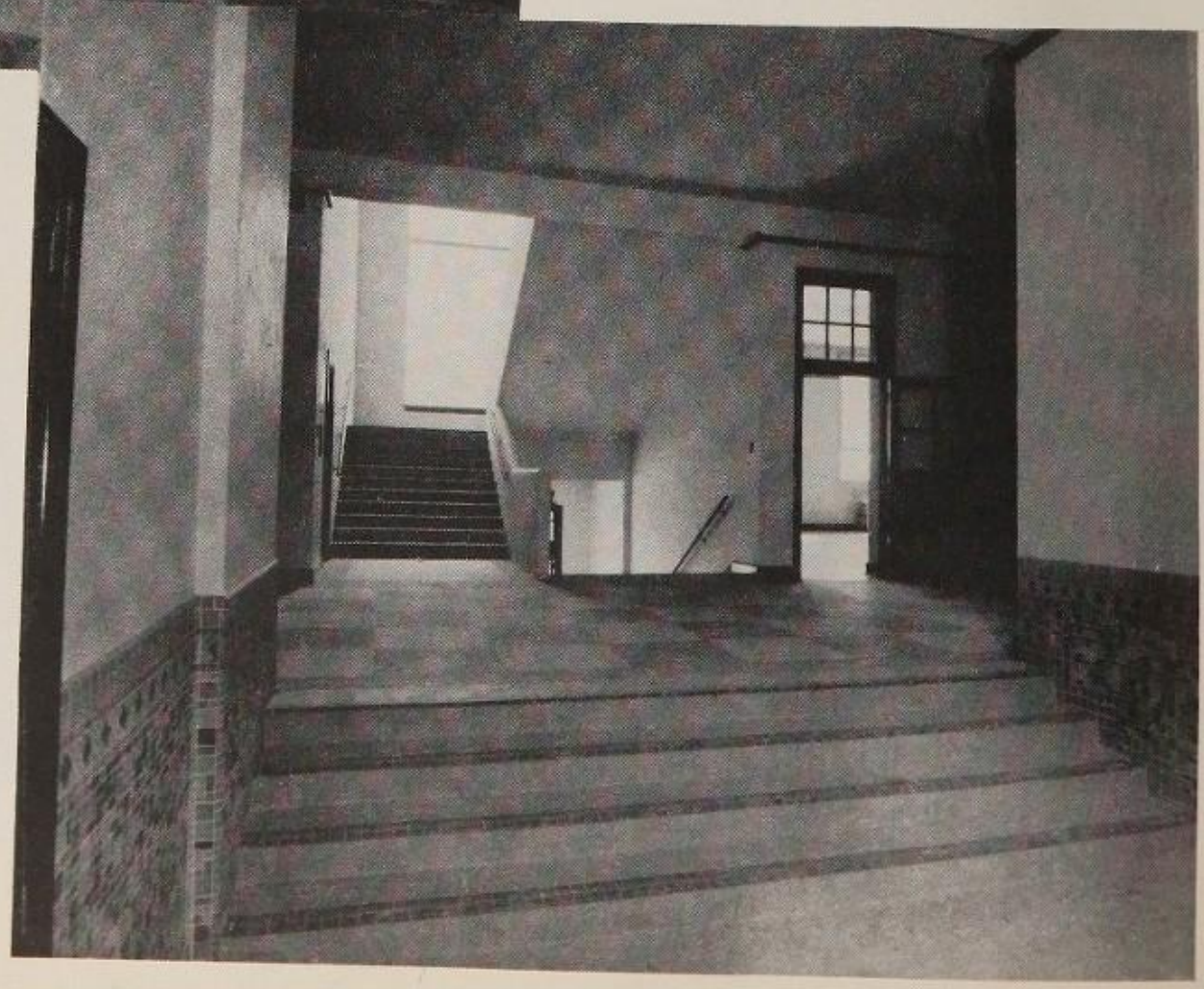

P. T. A.

OFFICERS

Mrs. R. R. Preston.....President
Mrs. William Cole.....First Vice-President
Mrs. W. W. Wilkey.....Second Vice-President
Mrs. Jack Hill.....Third Vice-President
Mrs. F. F. Gowen.....Fourth Vice-President
Mrs. W. I. Matsler.....Fifth Vice-President
Mrs. Lee Slaughter.....Recording Secretary
Mrs. E. V. Turley.....Corresponding Secretary
Mrs. E. B. Plapp.....Treasurer

ACTIVITIES

Sponsored Junior High Prom and Reception
Sponsored Senior High Prom and Banquet
Sponsored 20-40 Dances
Purchased Lawn Mower for Austin High School
Purchased slip covers and drapes for Jr. High Teachers Lounge
Contributed to the Public Address System
Sponsored Eighth Grade parties
Presented Austin-in-Action in April
Gave courtesy Coffee for the Faculty
Purchased Saxaphone for the Band
Sponsored P. T. A. Study Courses
Purchased equipment for Art Department
Sponsored Annual Co-ed Holiday Dance

Student Government

FALL TERM COMMISSION

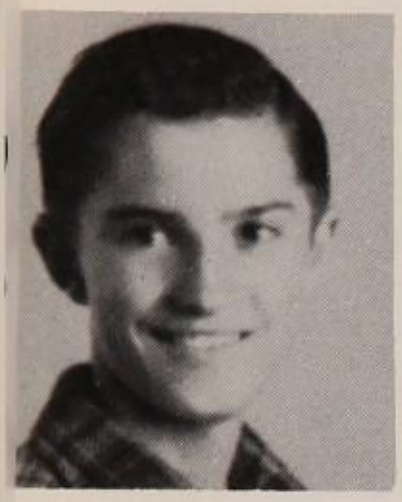

BILL BLACKWELL
Student Manager

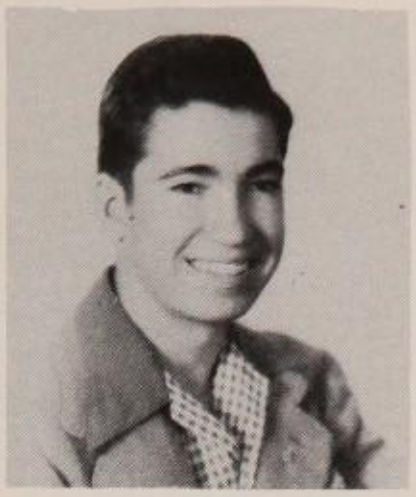

KARL WYLER
At Large

FRANK WEIDNER
At Large

ADELAIDE WHEELER
Assistant Student
Manager

MARY HUTCHET
Publicity Manager

CHERIE ROMNEY
Assembly Program Manager

PERRY EHRENSTEIN
Boy's Athletic
Commissioner

HELEN DUNN
Girl's Athletic
Commissioner

JEANNE MULLANE
4A Commissioner

TOM MELTON
4B Commissioner

JOHNNY WELSH
3A Commissioner

DAN COWART
3B Commissioner

ARNALDA HUDSON
2A Commissioner

HELEN BEYS
2B Commissioner

TOM CHAMBERS
1A Commissioner

LILLY MAE DOLEZAL
1B Commissioner

SPRING TERM COMMISSION

GARRY OWEN
Student Manager

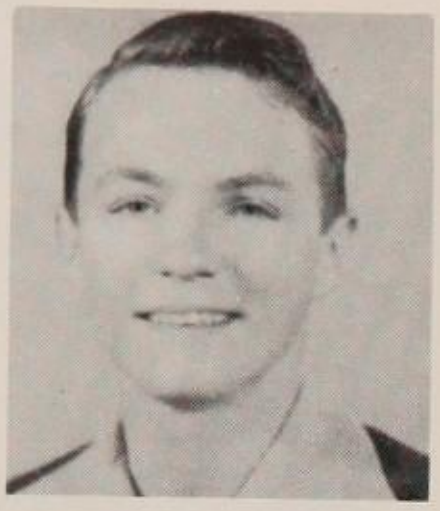

DON PITTMAN
At Large

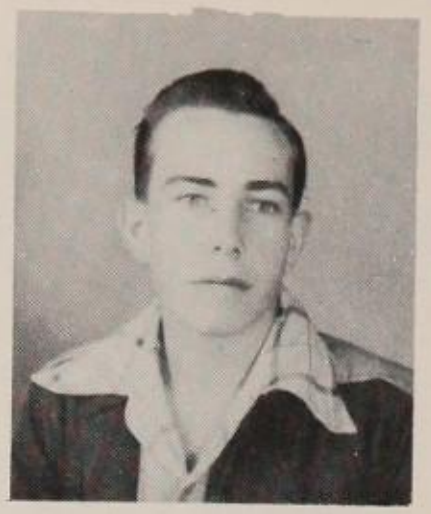

TOM TURLEY
At Large

SHIRLEY DOWNUM
Assistant Student
Manager

ALLEN GATTIS
Publicity Manager

ANITA BROWN
Assembly Program
Manager

WALLACE HARMON
Boy's Athletic
Commissioner

GAYLE ABLES
Girl's Athletic
Commissioner

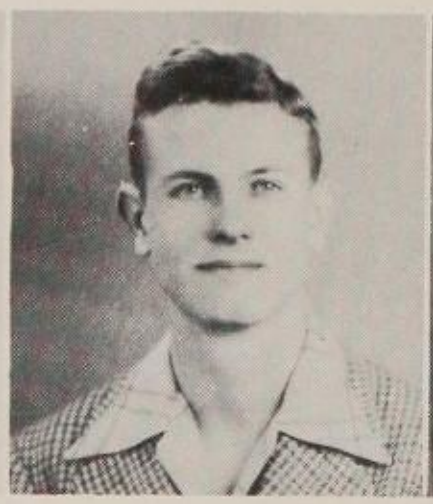

GEORGE MOFFETT
4A Commissioner

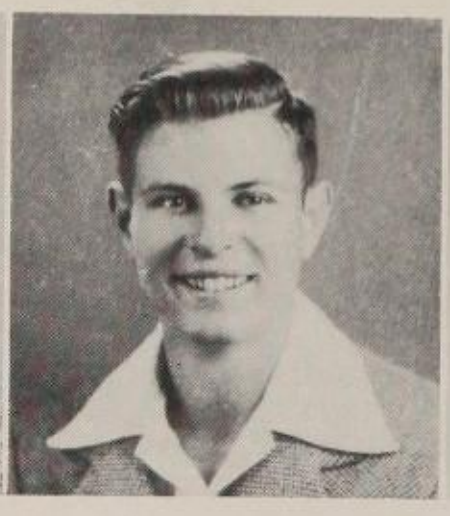

BOB FOSSUM
4B Commissioner

JOHN PETERSON
3A Commissioner

JACK UNDERWOOD
3B Commissioner

SAM YOUNG
2A Commissioner

IGNACIO TINOCO
2B Commissioner

WAYNE SLAUGHTER
1A Commissioner

BILLY WALSH
1B Commissioner

PIONEER STAFF

MARY HUTCHET
Fall Editor

REPORTERS

FIRST ROW: Janice Roth, Jill Hooker, Shirley Farnsworth, Gloria Delgado, Beatrice Fuentes.
SECOND ROW: Jean Alers, Joy Ball, Ruth Drees, Patsy Winters, Davy Williams, Bill Gonzalez.
THIRD ROW: Miss Fox, Sponsor, Leslie Turner, Shirley Wilson, Jean Mayton, Si Ehrenstein, Jimmy McConnell, Grant Stevens.

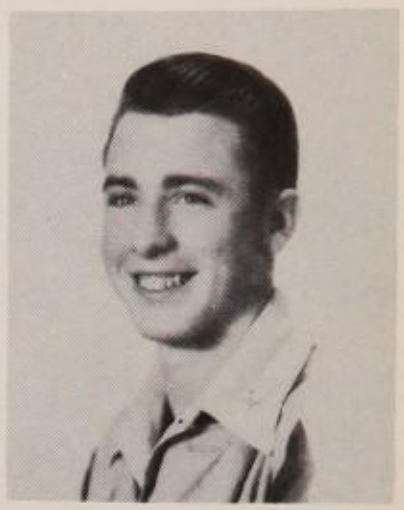

JOHNNY WELSH
Spring Editor

NANCY MILLER
Editorial Page

LAUREL DUNSAVAGE
Circulation Manager

FRANCES BRADEN
Exchange Editor

MARCELLE BLAKMORE

MARGO CONE
Advertising
Manager

BILLIE MAE KING
Fashions

BETTY LUNDHOLM
Society Editor

JIMMY HICKS
Sports Editor

MARIAN GOFF
Circulation Manager

BETH DUGAN
Advertising
Manager

Seniors

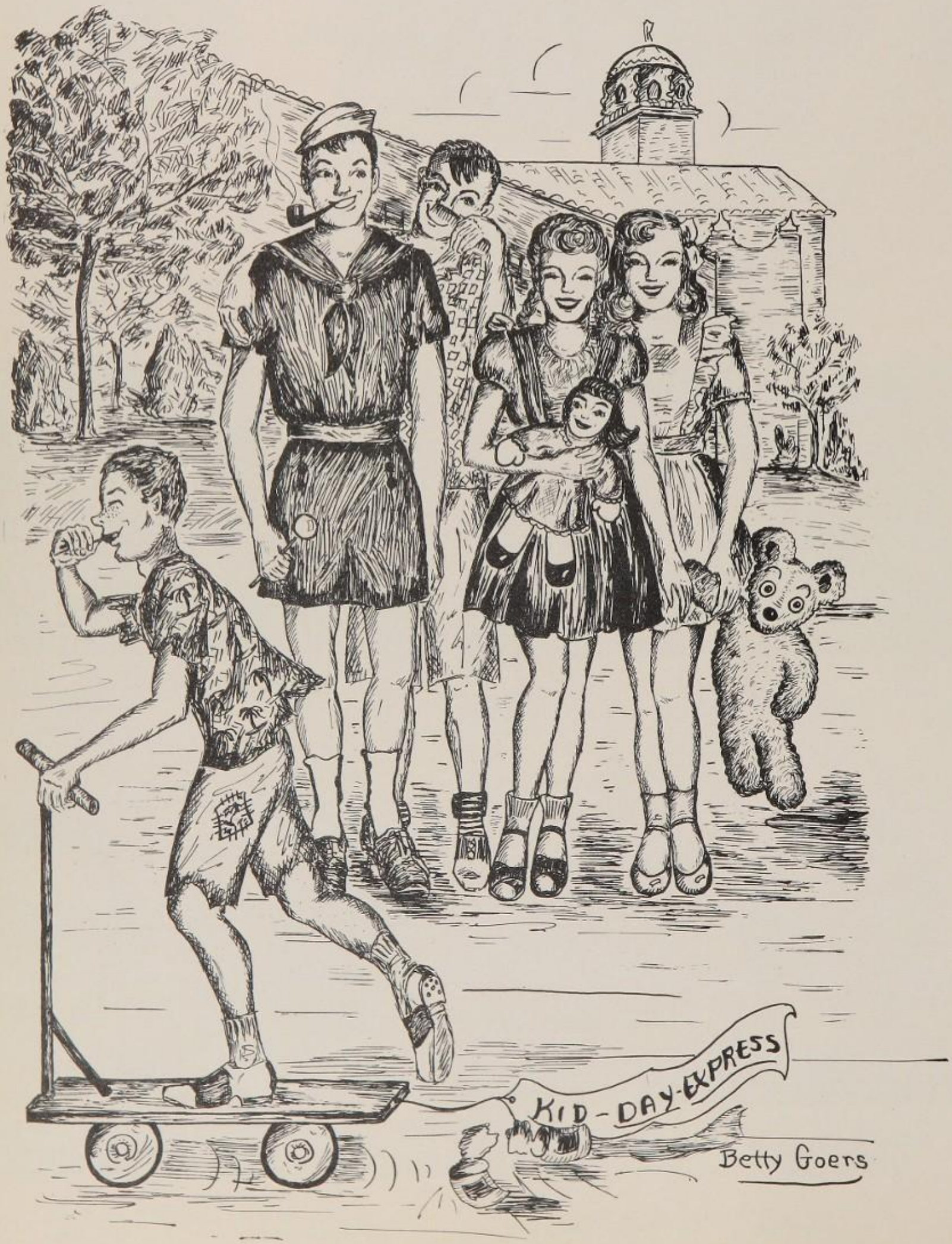

MRS. ANDERSON, MRS. DAVIS,
MRS. DAKON

MISS PHILLIPS
Sponsor

CLASS OFFICERS

Margaret Varner.....President
Bob Cummings.....Vice-President
Harry Anderson.....Secretary-Treasurer
Bill Blackwell .....Reporter

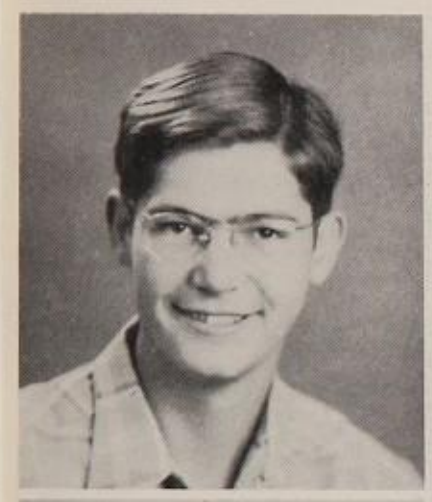

DONALD JENKINS
Senior Play
R.O.T.C.

BILL BLACKWELL
Student Manager
Toastmasters
Thespians
Senior Play
Student Comm.

BOB CUMMINGS
Officers Club
National Honor
Senior Play

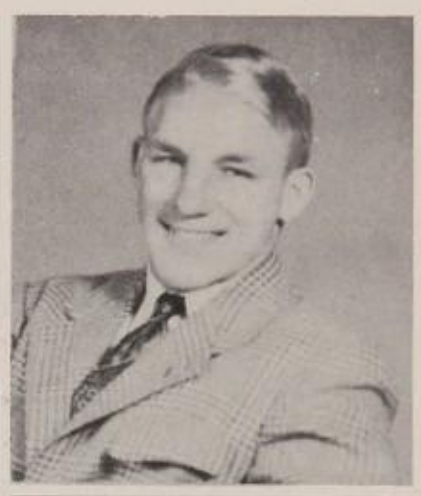

HARRY ANDERSON
Officers Club
Football
A Club
Track
Basketball

MARGARET VARNER
National Honor
Pan-American
Masque and Gavel
Varsity Tennis
Victory Corps

LUCILLE WALSER
Victory Corps
Tennis Team
Senior Play

FRANCES HARVIN
Austin-in-Action
Teachers Ass't

DICK DUPRE
Senior Play

MARY HUCHET
Pioneer Staff
Senior Play
Student Comm.
Toppers
Homemakers

PATSY OLIVER
Senior Play
Girls Rifle Team
Leaders

JAMES HART
R.O.T.C.
Senior Play
Select Co.
S.S.S. Club
Austin-in-Action

NORMA PARADA

NANCY ANN ARMSTRONG
National Honor
Kalevala
Masque and Gavel
Pre-Engineers
Latin Club

BOBBIE NELL CRAWFORD
Senior Play
Leaders
Victory Corps

ALTA GENE TUCKER
Senior Play
Leaders

TOMMY CONGER
Concert Band
R.O.T.C.
Annual Staff
Round-Up Club

BARBARA WOFFORD

JEANNE MULLANE
Student Comm.
R.O.T.C. Sponsor
Homemaking
Council

SAMMY YOUNG
Toppers
Homemaking

JAMES RIGNEY
R.O.T.C.
Pan-American
National Honor
Select Company

SECORRO GARCIA

KATHERINE KELLEY
Senior Play
Homemaking

ANNETTE JONES

TOMMY COOK

ADELAIDE WHEELER
Football
Princess
Student Comm.
Pioneer Staff
Senior Play

FRANCES BARTON
Kalevala
Pan-American
National Honor
Senior Play

PATTY MALONEY

JERRILEE ADAMS
Homemakers
Toppers
Senior Play

NAOMI WILBURN
Toppers
Austin-in-Action
Leaders
Homemakers

BURKE TIPTON
Senior Play
Stamp Club
Student Comm.
Yell Leader

PAULINE DJERF
Victory Club
Leaders

HELEN DUNN
Victory Corps
Tennis
Tumbling
Homemaking
Girls Athletic Comm.

CARMEN VASQUEZ
Teachers Ass't

ALAN SYNER
Officers Club

GRACE STAFFORD
Leaders
Nurses Ass't
Homemakers
Senior Play
Tennis

GENE BAKER
National Honor
Masque and Gavel
Pre-Engineers
R.O.T.C

DOROTHY STERLING
National Honor
Teachers Ass't
Leaders
Girl Resv.

LYNN PORTER
"A" Club
Football
Track

ELIZABETH COSPER
Band
Tennis
Senior Play

NORMA McKINNEY

BETTY LOU MILLS
Homemaking
Senior Play
Leaders
Senior Scouts

JERRY DAKAN

MAY SENIORS

President ..... David Trowell
Secretary ..... Louise Brady
Vice-President ..... George Wardy
Treasurer ..... Mary Cunningham
Reporter ..... Dan Hollenshead

MRS. RICHARDS
Senior Sponsor

FIRST ROW—Louise Brady, Mrs. Richards, Mary Cunningham.
SECOND ROW—David Trowell, George Wardy, Dan Hollenshead.

ANITA MAXWELL

DAN HOLLENSHEAD

MARY CUNNINGHAM
National Honor
Most Popular Girl
Yell Leader
Band Sponsor
Student Comm.
Football Lady-in-Waiting

LOUISE BRADY
National Honor
Toastmasters
Masque and Gavel
R.O.T.C. Sponsor
Football Princess
3B Commissioner

DAVID TROWELL
Pres. Senior Class
Pres. National Honor
Kalevala

DORIS LUNDELL
Future Homemakers
P. E. Leaders

DIXIE MEADORS

EARL SUDBURY

PAT SQUIRES
Girls' Rifle Team
Future Homemakers
Library Ass't

JUNE WALKER

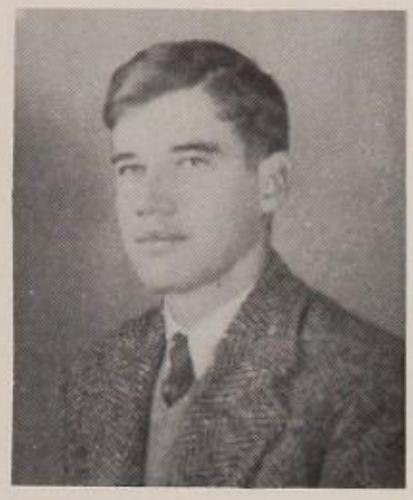

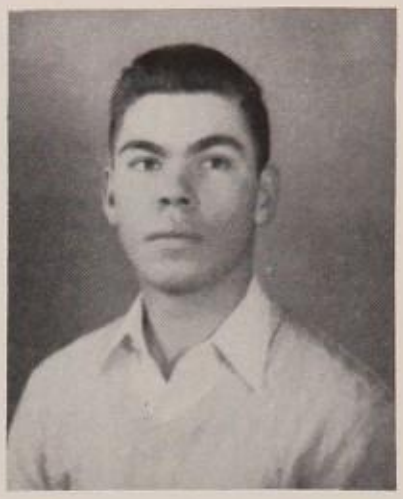

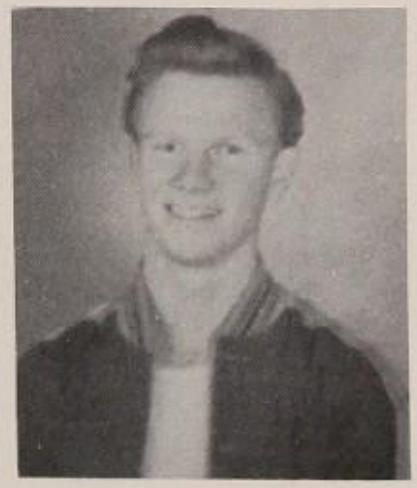

MAY

SENIORS

MARJORIE ROBINSON

TOMMIE WATKINS

TOM MELTON
- National Honor
- Student Comm.
- Kalevala
- Annual Staff
- Officer's Club
- Select Company

MARY JO BROWN

BILL SHAFFER
- Tennis Team

BEVERLY BUCHANAN
- Girl Reserve
- Music Forum
- Victory Chorus
- Future Homemakers
- Girl Scouts

FRANCES LASSICK

TOM TURLEY
- Toastmasters
- Masque and Gavel
- Comm. at Large
- Pre-Engineers
- Select Company
- Officer's Club

LILLIAN DUNIFER

BILL BRYANT

KENNETH SCHWENKE
- Football
- Basketball
- Track
- Hi Y Club
- Track Mgr.

EDY ROBERTS

DICK PANGBURN

CHARMAINE KLOHS

ROSE WICKLIFFE
- Pioneer Staff
- P. E. Leader
- Future Homemakers
- Teacher's Ass't

JOHN HINES

REGINA BROWN
- Girls' Rifle Team
- Latin Club
- Victory Chorus

JOE BOOTH
- Concert Band
- R.O.T.C. Band
- Officer's Club
- Capt. R.O.T.C.
- Templars
- Varsitonians

MAY

SENIORS

ELOISE MATTHEWS

JOSEPHINE JIMINEZ

THERESA BARRIOS

LOUISE STEMBRIDGE

RUTH TESSMAN

SHIRLEY NESON

BETTY CULVER
Future Homemakers
Student Assistant
Library Assistant
Pres. Office
Training Class

JEANETTE BUSBY

INEZ RENTERIA

LUCILLE GARCIA
Future Homemakers
Teacher's Ass't

ALICE CLENDENIN
Tennis Team
National Honor
Select Scholars

GLADYS PREWET

BETTY POWELL
Future Homemakers
Office Ass't
Debate

IDA STOLTZ

SOLEDAD RODRIGUEZ
Pan American Club
Future Homemakers
P. E. Leaders
Teacher's Ass't

ZENADA MONZON

MAY

SENIORS

BOB O'MEARA

BETTY GOERS
- Annual Staff
- Round-Up Club
- Teachers Ass't
- Interscholastic League '42
- Spelling '42

PAT BENNER

MARION TATUM
- Annual Staff
- Toppers
- P. E. Leaders
- Pan-American

JIMMIE JACKSON

ELLEN McCAIN

BOB HECKLER

SI EHRENSTEIN
- Pan-American
- Pioneer Staff
- Kalevala
- Officers Club
- Toastmasters
- City Debate '44

PAT HUDDLESTON
- Toastmasters
- Kalevala
- Masque and Gavel

ROGER BELL

TOM MORDECAI

MARGARET COVINGTON
- AHS Band
- Varsity Tennis
- Future Homemakers

ROY CULP
- P. E. Leaders
- Wrestling Team

BETTY KENGLA
- Football Princess '43
- Pan-American
- Future Homemakers
- Beauty Contest '43, '44

GEORGE MOFFETT
- Student Commission
- S.S.S.

FRANK WEIDNER
- Ad Sales Staff
- Select Company
- Comm. at Large
- Masque and Gavel
- Toastmasters

MARY FRANCO

JIM BELL

MAY

SENIORS

MARGARET WEST
Round-Up Club
Annual Staff
P. E. Leaders
Future Homemakers
Teacher's Ass't

FRANCES CURCIO
Future Homemakers
Teacher's Ass't.
Pioneer Staff
Girl Scouts

NINA LOU BOTHWELL
National Honor
Masque and Gavel
Kalevala

DOROTHY WALTERS
Pan-American Club
Round-Up Club
P. E. Leaders
Future Homemakers

BETTY JANE ELMS
P. E. Leaders
Pan-American Club

ESPERANZA ORTEGA
Pan-American Club
Future Homemakers
P. E. Leaders

MARY ETHEL FOX

BOB MINNIE

STELLA ROBERTS
Masque and Gavel
AHS Band
Pan-American Club
P. E. Leaders

JOANNE NICHOLS
Girl Reserves
P. E. Leaders
Rainbow Girls
Science Club
Girls' Basketball Team

BETTY MORRIS

VERAGENE SANDERSON
Toppers
Drum Corps
P. E. Leaders
Annual Staff
Girl Scouts

LAURA DUNSAVAGE

OLA FRANCO

LAURA GARCIA

LASSIE BARKSDALE
P. E. Leaders
Wing Scouts
Annual Staff
Round-Up Club

BERTHA SCHWARTZ

WINONA MAE ADAMS
P. E. Leaders
Toppers
Teacher's Ass't
Annual Staff
Round-Up Club

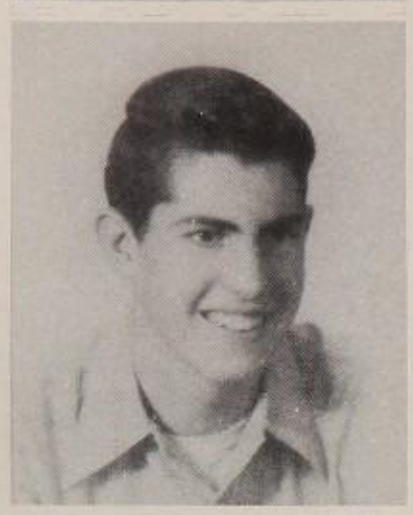

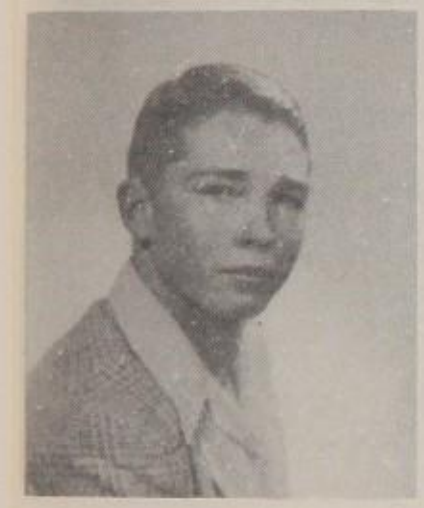

MAY

WAYNE HICKS
- Football
- Basketball
- Basketball, Mgr.
- Track
- Hi Y Club
- Panther Association

SENIORS

DAVID POLING
- Officers Club
- Toastmasters
- Best Dressed Cadet '43
- Rifle Team
- Select Co.
- Basketball '45

CAROLYN GARY
- Annual Staff
- Pan-American
- Round-Up Club

BILLY JONES

ELAINE DERRICK
- Comm. '41, '43, '44
- Austin-in-Action Princess '41
- Football Princess '43
- National Honor
- ROTC Sponsor
- Toastmasters

BILL OVERTON
- Officers Club

PAULINE KLINK
- National Honor Society
- Student Comm.
- Annual Staff
- Leaders
- Round-Up Club
- Latin Club

KARL WYLER
- Officers Club
- Select Co.
- Comm. at Large '44
- Yell Leader '44
- Masque and Gavel
- Toastmasters

CHERIE ROMNEY
- Austin-in-Action Princess '44
- R.O.T.C. Sponsor
- National Honor
- Kalevala
- Student Comm.
- Pan-American

BLYTHE BARDSLEY

MARCELLE BLAKEMORE
- Toastmasters
- Kalevala
- Pioneer Staff
- Teacher's Ass't

TED BOWMAN
- Toastmasters
- Masque and Gavel
- Debate

ANITA BROWN
- Annual, Staff
- Round-Up Club
- Lady-in-Waiting to Football Queen
- ROTC Sponsor
- Assembly Program Mgr.

CHARLES GRIFFIN

VIRGINIA COCKE

ALLEN GATTIS
- Senior Play
- Officers Club
- Select Co.
- Annual Staff

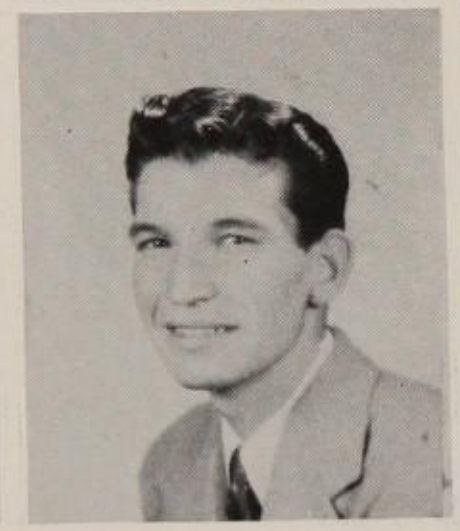

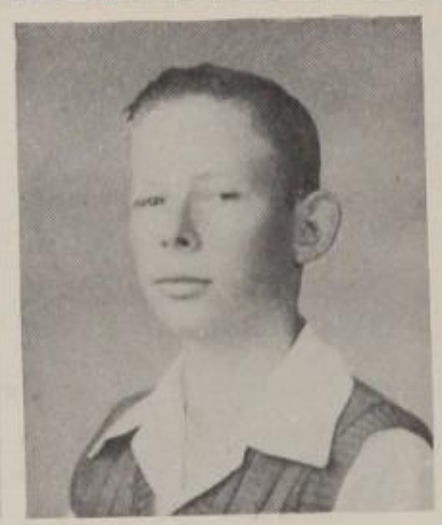

MAY

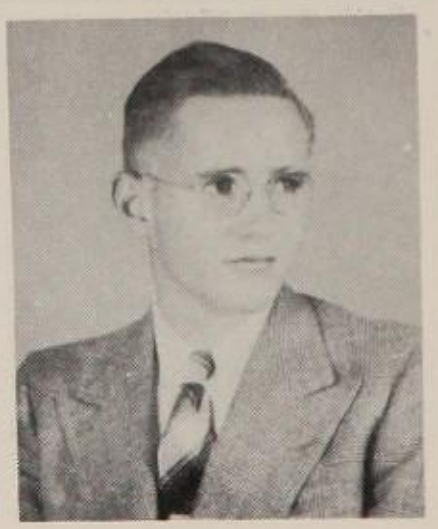

SENIORS

JEANNE CAMERON
Col. R.O.T.C.
Sponsor
Toastmasters
Girls' Basketball
French Club (B.H.S.)

MARY FRANCES BUEHLER
National Honor
Pan-American Club
Future Homemakers
Teacher's Ass't
Tennis

SHIRLEY WILSON
National Honor
Masque and Gavel
Kalevala, Pres.
Annual Staff
Austin-in-Action

CLARENCE MUCHMORE

NONA DENMAN

BARBARA DAY
A.H.S. Band
Varsity Tennis
Future Homemakers

RUTH KILLEBREW
A.H.S. Band
P. E. Leaders
Winged Scouts
Girl Reserves
Homemaking Club

GRETCHEN WESTER
Future Homemakers
Girl Reserves
Toppers
Library Ass't

DOMINGO PLACENCIA

GENEVIEVE DICKENSON

ROY STEDHAM

BILLIE MAE KING
Toastmasters
Toppers
Annual Staff
Pioneer Staff
One-Act Play

LETA JO MITCHELL

ROY BIGELOW

HENRY DELAMERE
Basketball '43, '44
Track
"A" Club

LUIS PEREZ

VADA COLE
Future Homemakers
Toppers
Teacher's Ass't

COLLEEN DAKAN
A.H.S. Band
P. E. Leaders
Winged Scouts
Girl Reserves
Future Homemakers
Rifle Team

BETTY JO BOONE

NANCY MILLER

BRATRICE FUENTES

BETH E. DUGAN

MARIAN GOFF

BILLIE ROY RAZERS

CARL ROBERTS

GARRY OWEN

CRIS FLAMMANG

LEE FOGLE

DORIS TRIPLETT

ROSEMARY HOFFER

FRANCES BRADEN

IRMA JEAN STOWE

JOSEPHINE RODARTE

PAT BRANN

BETTY ANN LUNDHOLM

FRANCES FALBY

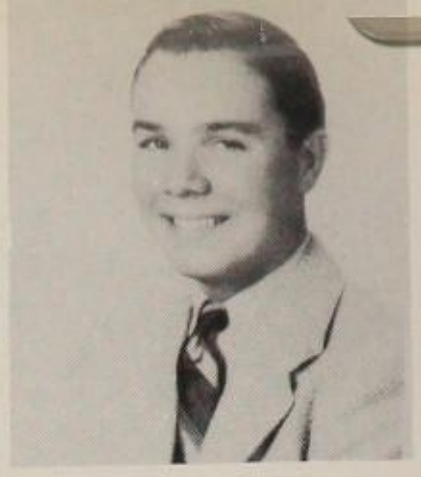

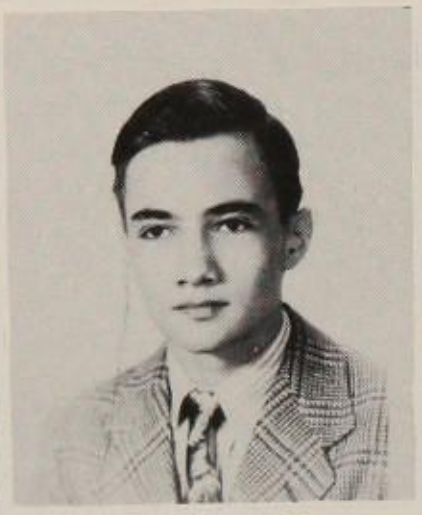

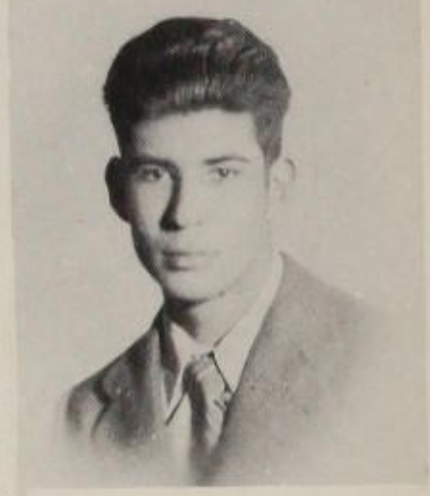

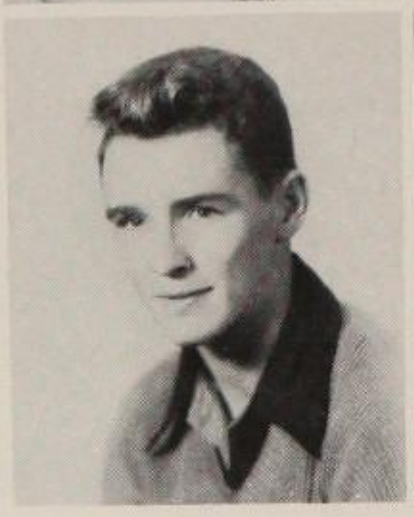

EDNA RUTH DAVIS

BILLY BOWDEN

GEORGIA GUTIERREZ

ELLEN DOWDY

ESTELLA McCAMANT

MAXINE MILLER

MARAVENE SHELTON

COY MULLEN

JOHN PLAPP

BIRDIE STOVALL

BOB TRAVIS

ROY GLASS

GLORIA DELGADO

GEORGE McDONALD

VIRGINIA RAGLAND

LAURA BLANCO

JOHNNY WELSH

IGNACIO ORTEGA

DON PITTMAN

MARGO CONE

FRANCES BELL

FRANK SEVERNS

BOB FOSSUM

EARL GILLETT

VIRGINIA ANN NEIL

BARBARA SHORTEN

KARMA DEE WEBB

BILL SAMPSON

DON SMITH

BUDDY BURNETT

PAT PEARSON

Juniors

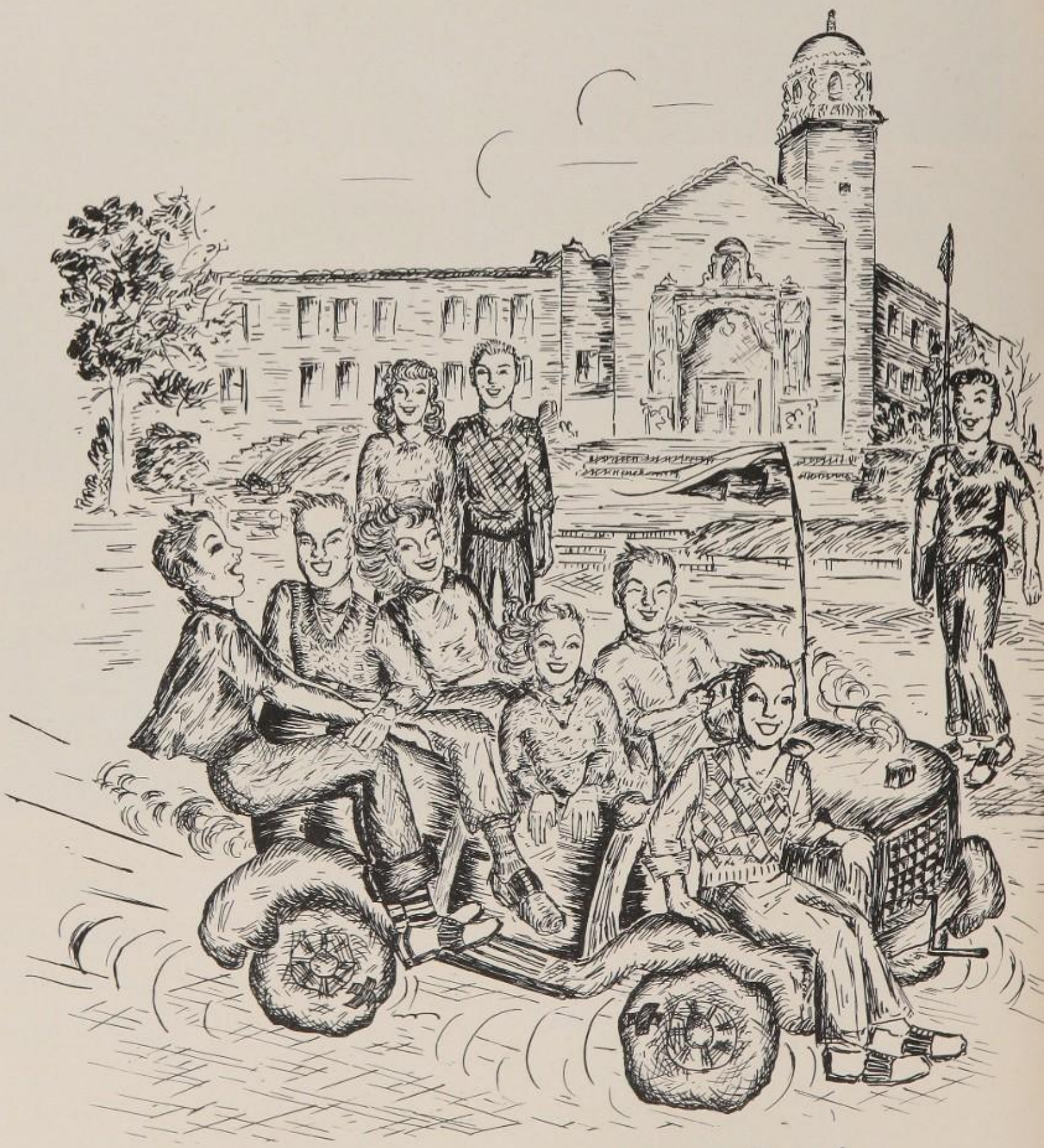

Betty Goers

JANE MOORE

FRANCES BACHICHA

NANCY KOPF

BETTY JAGOE

DANA HICKS

DOROTHY HELLWEG

BOBBY PHILLIPS

HENRY WHEELER

JAMES SCHERMERHORN

GAYLE ABLES

EDDIE CARTER

ROSE DUKE

BETTY LOU KLINE

LOIS ANN McKENNY

LUCILLA ESTRADA

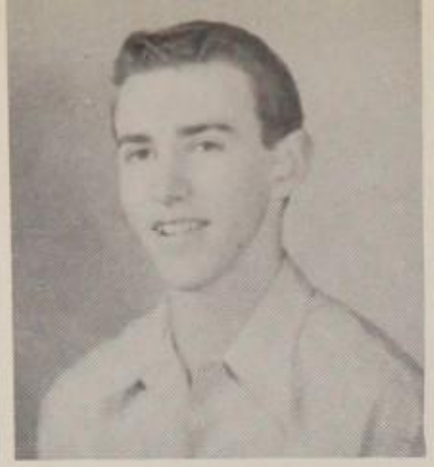

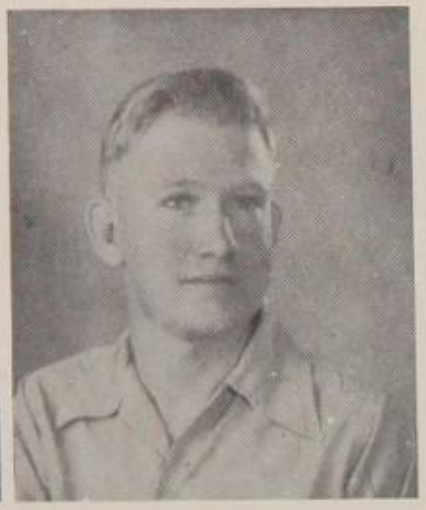

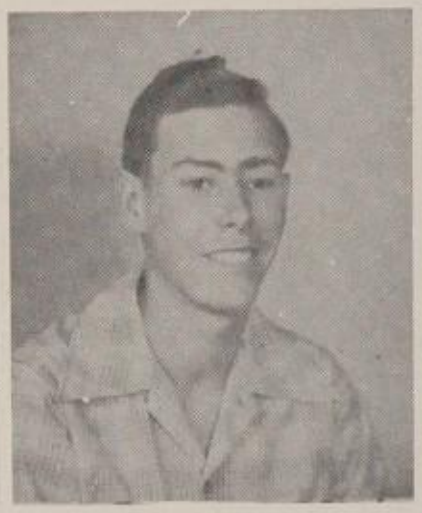

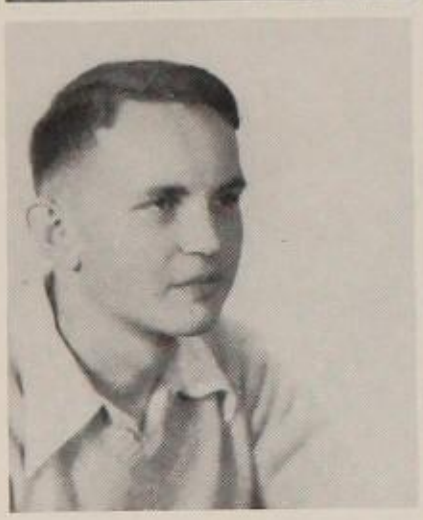

JACK UNDERWOOD
DRUCILLA KILPATRICK
GEORGE ALERS

ANNE BEYS
BOBBY L. SMITH
CECIL LIPSCOMB
WILLIAM LEMBECK

VICTOR McKECHNIE
FRANCES COMBS
BOBBY COLE
BONNIE SMITH

SHIRLEY DOWNUM
BOBBY DUKE
SANDY MAGEE
PERRY EHRENSTEIN

BILL STRINGER
MICKEY PATTON
GENE FROST

KATHLEEN MEMBRY
LOIS McBEE
MARY ROWE

PATTIE ROSENBERG
DOROTHY BUFKIN
INEZ RENTERIA
ROY PICKENS

TERRY GADO
JIMMY JOHNSON
ALICIA VASQUEZ
CLETA ABBOTT

TONY HEREDIA
RUTH BUCHANAN
JOAN JENNINGS
BUDDY PETERSON

MARY MARGARET GRAMLY
NAN LOVE
MIRIAM YOUNG

SANDRA DAY

ART IMELL

TERESA GUTIERREZ

PEGGY BROWN

RAMONA READY

KENADEAN WRIGHT

PAUL GROUT

RAY DAVENPORT

SHIRLEY SHANNON

RONALD RYNNING

HENRIETTA THOMAS

ARNALDA HUDSON

VIRGINIA KENDALL

AVIER SPILSBERY

JULIA DAVIS

THORA ELEANOR GUINN

SAMMY ATTAGUILE

PHYLLIS SMITH

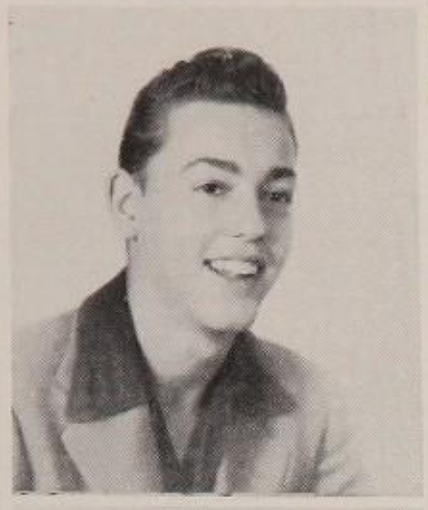

EUGENE ADAMS

BEVERLY TOMLIN

BILL BERRYHILL

JOSEPHINE HURLBERT

RICHARD SLATON

SARAH JANE STOCKWELL

CAROL JOHNSON

BOBBY SMITH

MARY LAUB

JIMMY MASON

MATTIE BETH JAMES

JEAN MAYTON

RICHARD MARSTON

ALICE RIVERA

LYLA LEE KENT

BILL RUSSELL

MAURINE DE ARMAN

DAN COWART

Sophomores

TOM CHAMBERS
FRANCIS COMIER
BARBARA BENNET
SHIRLEY O'MEARA

EVELYN DAVENPORT
DOROTHEA HARDIN
D. B. SMITH
JIMMIE SAMMER

DICK FLATO
NEAL BAKER
PATSY ANN LEE
LOYCE EPPERSON

DIANA DICKEY
JOYCE PRESCOTT
SAM YOUNG
SUSIE HUDSON

EARL CHAMBERS
BARBARA SCOTT
BILLIE LUNDELL
BETTY CUNNINGHAM

SALLY ANN GILL
BOBBIE MESSIC
EVELYN GEORGE
MARY JO REED

BARBARA WRIGHT
SARAH ALLEN
JANICE ROTH
IVA DELL TERRY
HELEN SAFFORD
MARY ANN DE BORD

DORIS MAXWELL
DOROTHY GUYNES
BOBBY POLLARD
DOROTHY BRYAN
JOHN BRACEY
VIRGINIA BARRINGTON

MILDRED BOSWELL
MARILYN CROWELL
RUBY COLE
HOPE TERRELL
SHIRLEY FARNSWORTH
MARIE AREVALO

ROY STEWART
BONNIE ROMNEY
HELEN BEYS
RUTH DREES
MARION SMITH
LOUISE SANFORD

LAHOMA NELL RISINGER
MARY LOU DAWES
MARGARET MATKINS
JANE PIATT
LUCIEN DOCKRAY
LAVONNE RYNNINGS

BARBARA INGRAM
BETTY JO HARRIS
BETTY OLIVER
JIM WONG
ELIZABETH HILL
LADELLA SIMPSON

MYRA RICHARDS
BETTY PATTON
MARY WONG
JEAN LEWIS
FLORENCE TURRENTINE
LABELLIA GUTIERREZ

DeBOIS PATTON
RUTH ANN REDMAN
SHARON DYCUS
JILL HOOKER
CLYDE ANDERSON
BRUCE BROWN

PAUL BUNGER
BETTY PEPLOE
SANFORD COX
JACK HOOKER

BETSY HOLIK
HENRY CLEMONS
BARBARA BROWN
TOMMIE JEAN FOX

CONRAD WEBB
SHIRLEY BOWMAN
RONALD GEORGE
HELEN SMITH

JOMCE BOWEN
HERB BISCOFF
RAE NELL EARL
TED FOWLER

TOM JONES
JACKIE OSBORNE
PATSY RUTLEDGE
JACKIE MADDOX

BILLIE JOYCE WEST
BETTY BROADHEAD
ONETA JONES
MARY DARR

Freshmen

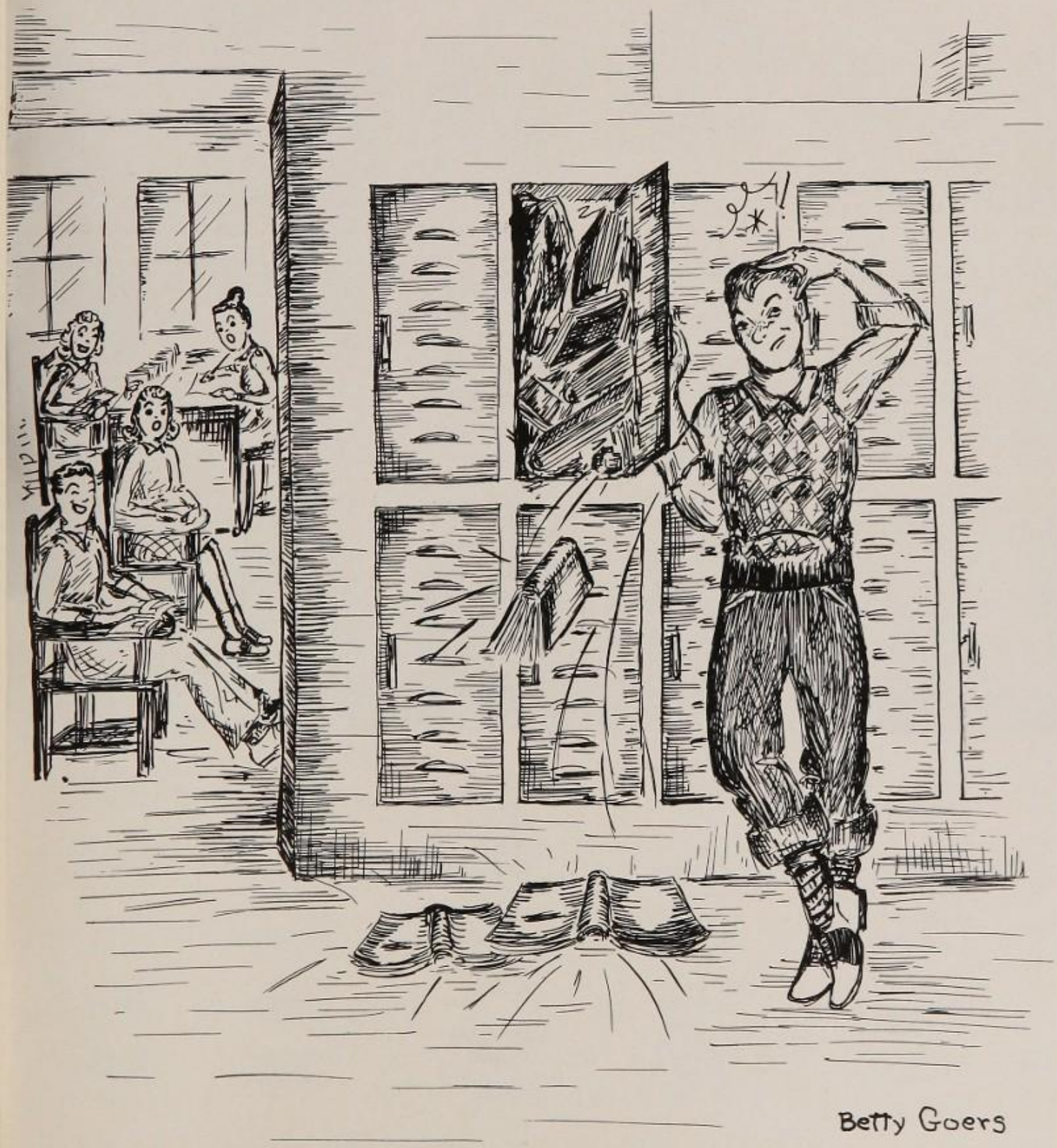

Betty Goers

DONNA HEPBURN

BETTY JO BROILS

DOLORES BOONE

JOHN ANN PRICE

IRIS ASHTON

CYNTHIA MEANS

JOANNE GOWEN

TED STEPHENS

ANN BOLING

ARCHIE LOUISE KELLEY

BARBARA SCHWENKE

BOBO RICHARDS

ANNE LUSCOMBE

BOBBY LASSITER

SUSAN ANDERSON

NANCY DAVIS

NANCY SCHALE

JO ANN WILSON

REED MILLER

CHRISTINE ROWE

MARY ELLEN KLINE

CHARLES JACQUES

BETTY BUTLER

BARBARA KNIGHT

MARY JANE COMER

VIRGINIA HARRIS

REVELLE ROBINSON

JACK DENTON

MARY NICOLS

VIRGINIA MOONEY

CLAR HELEN MEANS

LILY MAY DOLEZAL

JEAN BRIDE

PEGGIE ANDERSON

PAULINE GILBERT

JOANNE BUCK

MARY ESTHER PAQUET

GEORGE BUCKANAN

MARY NEWLAND

MARY SUE SNIDER

MARY LOU PRESTON

BILLY SMITH

MURIEL LOVETT

AUSTIN CARTER, JR.

ANN BETHEA

ROBERT GYLAND

PATSY MAHONEY

IDA OSBORNE

JUNE COLE

ROBERT GOODMAN

JOSEPHINE VASQUEZ

ALMA SWISHER

GLENN CULVER

DONNA NASH

BARBARA REYNOLDS

DONALD GRAY

JEANETTE STEDHAM

DELIA DEL CAMP

EDWINA GRIFFITH

WAYNE SLAUGHTER

ROSE ANN MANDEL

BOBBY BELL

MARY LOU CHAFFEE

JIMMIE HIGHTOWER

MARY CAROLLE PAYNE

NINA McCAIN

NANCY KUHN

GENE STOGNER

MARY LILY DELGADO

BOBBIE YEAGER

BETTY WILLIAMSON

ELAINE DYCKE

BOBBY SHEEHAN

BARBARA WOOLSEY

BILLY FRASER

JESSIE BETH GARNER

MARIE LOUISE LEWIS

HELEN KELLER

JOHNNY EWALD

BARBARA BOWDEN

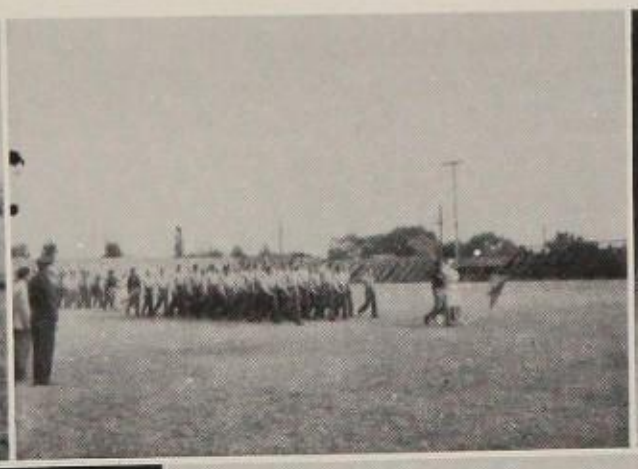

Junior High

JUNIOR HIGH
Student Advisory Council

BILLY WALSH
President of the Student Body

FALL TERM

SPRING TERM

HAROLD OSTERTAG
President of the Student Body

BOBBY BELL
High Eight

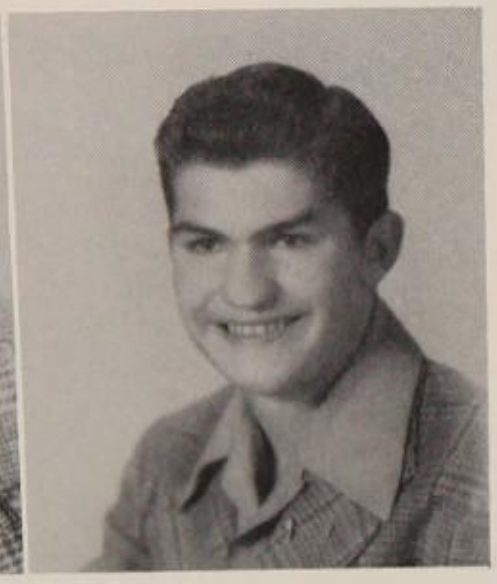

JIMMY ANGELOS
High Eight

BETTY WATKINS
High Eight

ADRIAN VAN DE VERDE
High Eight

MARGARET
CUNNINGHAM
Low Eight

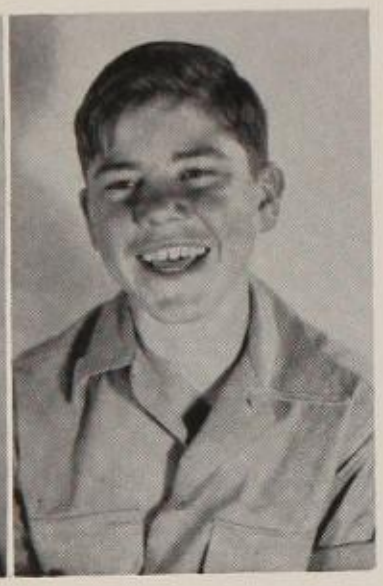

RALPH DUPRE
Low Eight

LENA GARCIA
Low Eight

GEORGE GILES
Low Eight

BOBBY SHEEHAN
Low Freshman

JUNIOR HIGH

CELEBRITIES

MARILENA HEDRICK
Most Beautiful Girl

MARILENA HEDRICK
Most Popular Girl

BOBBY FRANCIONIE
Class Favorite

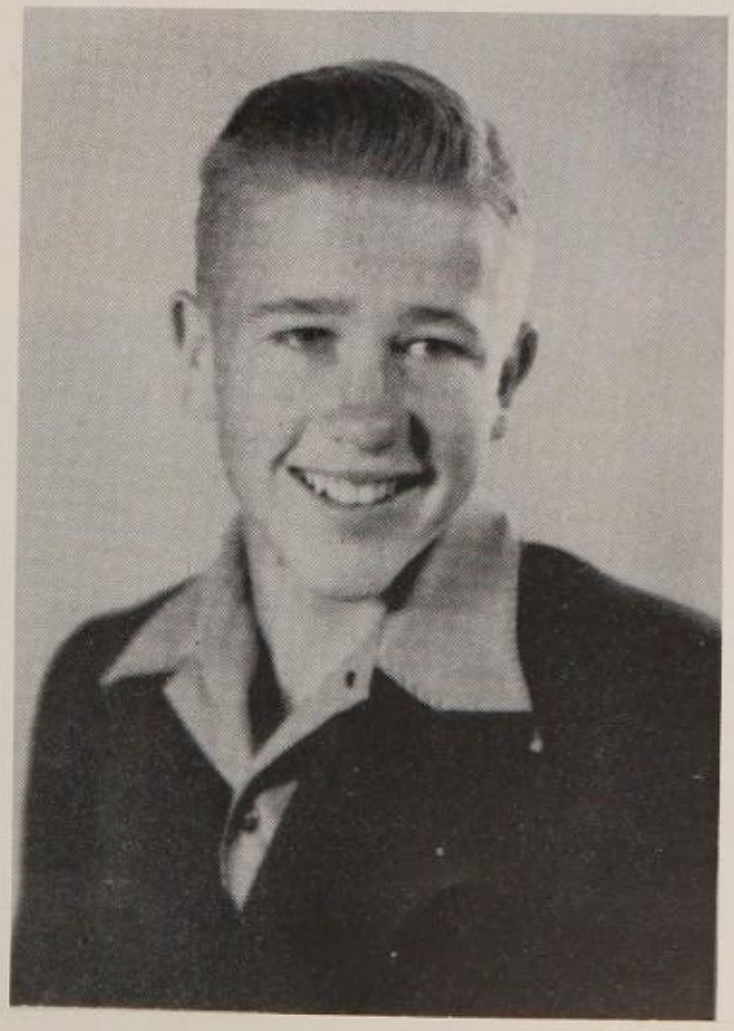

HAROLD OSTERTAG
Most Popular Boy

HIGH EIGHTH
SECTION I
MISS GONZALEZ

FIRST ROW—Robert Lange, Minnie Belle Gutsch, Mary Moss, Rafael Gonzalez, Flavio Torres, Juanita Rogers, Alton Wilkenson, Roberto Lazano, Carter Bennett.

SECOND ROW—Miss Gonzalez, Joan Mobbs, Rena Gillett, Van Stilley, Joan Warren, Corrine Navarez, Dolores Acosta, Ruby Hudgins, Tito Flores, Lucille Morgan, Jerry McAdoo, Robert Pierce.

THIRD ROW—Patricia Petterson, Evelyn Glenn, Leslie Hale, Melva Jean Medlock, Vernon Lee Norwood, Bertram Hahn, Erline Stahl, Gwendolyn Manuel, Mitzi Hammonds, Rose Hurlbert, Hut Lockhart.

LOW EIGHTH
SECTION II
MISS LIGHT

FIRST ROW—Tresia Pritchard, Carrie Manns, Marcella Newberry, Emma Enriquez, Josephine Bothwell, Elsie Edwards, Tommy York, Jack Hilpern, Jerry Robinett, Bobby Coleman, Jimmy Brenand, Lena Garcia.

SECOND ROW—Robert Sanderson, Billy Browneller, Leon Davis, Gus Bigalow, Travis Bennett, Bill Wafford, Betty Wickers, Hurbert Porras, James Tatum, Marie Robinson, Inez Chavez.

THIRD ROW—Miss Light, Hugh Dwyer, Jack Pufal, Juanita Jackson, Jo Ann O'Neal, Dorothy Payne, Grace Hooten, Armida Franco, Norma Hanson, Vaun McKee, Estalla Evans, Ella Hunter, Patsy Parker, Devalla Bauman.

LOW EIGHTH
SECTION III
MRS. ALLEN

FIRST ROW—Gerry Ellen Walker, Annelle Bridges, Kay Hodge, Jean Ann Inge, Wanda Walker, Barbara Shryock, Gerald Stowe, Dale Williams, Bill Long, Zekie Graham, Alberto Rivera, Alfred Hernandez.

SECON ROW—Louis Pitchford, Dorothy Feidner, Melba Esperson, Joann Thomas, Maurice Kelly, Robert Hoblit, Fred Beard, Manuel Aguillar, Joe Brennernard, Mrs. Allen.

THIRD ROW—Virginia Mayo, Millie Rogers, Ethel Irene Stonefield, Bobbie Ann Burns, Nancy Deckert, Leonita Paul, Hal (Butch) Bonds, Bobby Francione, Harold Church, William Kettal.

HIGH EIGHTH
SECTION IV.
MRS. LAPSELY

FIRST ROW—Charles Deardorf, Del Roy Taylor, Jack Steuart, Nieves Lazona, Blanche Harp, June Stallings, Florence Alcorn, Marilene Hedricks, Jean Hammel, Mary Sexton, Betty Jones.

SECON ROW—Adrian Van de Verde, Louis Chavez, Arnold Kassonoff, Carolyn Carlberg, Beverly Collins, Virginia Anne Livingston, Jane House, Joan Oatman, Glennis Faulk, Margie Gunn, Anelita Rey, Lucy Cadena, Mrs. Lapsely.

THIRD ROW—Bob Douglas, Joe Hammond, Donald Quick, Richard Lazano, Joe Acosta, Melba Jean Pyle, Margie Cedillo.

LOW EIGHTH
SECTION V.
MRS. FREIBURGER

FIRST ROW—Guy Wilkenson, Joe Guerin, Richard Bitticks, Lois Blanton, George Chambers, George Giles, Carolyn Anne Stevens, Gerry Pace, Bobby Lackey, Allan Wells, Jimmy Agee, Rene Martin.

SECOND ROW—Mrs. Freiburger, Manuel Rojas, Roland Hermann, Mary Frances Brookover, Audrey Durham, Jack Sauv, Lawrence Flosi, Avangelian Riveros, Joyce McCuan, David Carrera, Don Guerin.

THIRD ROW—Kenneth Sain, Bobby McMasters, Jackie Brambel, June Lassiter, Joan Epperson, Wayne Zink, Margaret Castorena, Elva Miller, Antonio Gonzalez, Mary Ann Moralles.

HIGH EIGHTH
SECTION VI.
MISS GUTHRIE

FIRST ROW—James Pierce, William Hanna, Gardiner Bride, Sue Stovall, Margaret Cunningham, Betty Watkins, Jean Lemons, Hugh Cardon, Joe Devine, Jack Wong, John Snow.

SECOND ROW—Billy Silver, Carol Prescott, Jackilyn Bulger, Mary Catherine Morrissey, Carolyn Shoppach, Bonnie Robinson, Geraldine Gibson, John Mahon, Edwin Nakes, Dan Marsh, Virginia Payne, Lena Gibson, Claire Davis, Helen Clampitt, Catherine Davis.

THIRD ROW—Miss Guthrie, Drake Armstead, Rosendo Gutierrez, Robert Tnoeny, Lula Burnett, J. W. Unsell, Arnold Pitchford, Paul Jones, Bill Cummings, Joe Harris, James Georgess, Richard Eminger.

HIGH EIGHTH
SECTION VII.
MRS. PRIDGEN

FIRST ROW—Marilyn Walker, Sue Wilson, Bebby Self, Nadina Pierce, Don Terrell, Antonio Porias, Ray Dupre.
SECOND ROW—Douglas, Hildebrant, Betty McNeely, Eileen Wuest, Robert Bryant, Robecca Ellett, Jimmy Canfield, Larry Fitzgerald, Danny Dugan.
THIRD ROW—Mrs. Pridgen, Barry Stafford, James Matsler, Tommy Treadwell, Shirley Willis, Betty Greenwood, Lawrence Holman, Billy Lee Rogers.

HIGH EIGHTH
SECTION VIII.
MISS WILKIE

FIRST ROW—Virginia Lee Dakan, Fred Ware, Marie Rosillo, Eliouse Hagger, Jimmy Jones, Elsie Riveria, Hal Cashman, Ann Kendall, Barbara Emmerson.
SECOND ROW—Billy Grove, Donald McNical, Fred Schnou, Margarita Plancencia, Margaret Moore, Aida Lemus, Frank Lucero, Royal Gardaner, Joe Foster.
THIRD ROW—Miss Wilkie, Jack Summers, Bobby Grounds, Kay Bunger, Charles Terrazas, Mary Brient, George Clements, Marliene Sanders, Harold Ostertag, Barbara Brown.

HIGH EIGHTH
SECTION IX.
MRS. BLACK

FIRST ROW—Mary Ellison, Bradley Miller, Gray Eyres, Dickie Kyle, Sue Bright, Jimmy Baxter, Daliene Williams, Richard Grote, Elleanor Pipkin.
SECOND ROW—Mrs. Black, Jay Mortensen, Dolly Mayo, Steve Lassich, Helen Keller, Terry Pattison, Juanita Silvia, Delores Thomason, Walter Baker, Juanita Ince, Maureen McGurt.
THIRD ROW—Patricia Patterson, Edwardo Amor, Billy Barnhart, Ed Davis, Enrique Acosta, Jimmy Wheeler, Edfred Kinard.

LOW EIGTH
SECTION X
MRS. FINALLE

FIRST ROW—Efrain Pineda, Lorraine Thompson, John Grafe, Marthe Barns, Merceda Cartwright, Charles Baca, Pascual Garcia, Nell Gonnell, Bobby Henshaw, John Wong.

SECOND ROW—Henry Martch, Edgar Nesom, Mary Lou Aguirre, Fred Anderson, Irene Gomez, Betty Lou Hartwell, Carolyn Waugh, Mary Jo Merritt, Lyvonne Buhl, Gloria Hernandez, Jean Porter, Mrs. Finalle.

THIRD ROW—Esperanza Zuloaga, Gloria Morano, Mary Zeek, Ruth Helen Wright, Betty Ann Bain, Anne McKiney, Duane Wilcox, Jerry Knight, Harold Blackburn, Dan Cooley, Melvin Breiton, Donald Lavendar.

NATIONAL HONOR SOCIETY

FIRST ROW—Elena Murguia, Jo Ann Miller, Archie Louise Kelly, Nina Mc Cain, Joan Gowen, Barbara Knight, Mary Lou Preston, Jean Bride.

SECOND ROW—Mrs. Finalle, Judy Buerkle, Jo Ann Stiles, Bessie Thompkins, Dorothy Hausleithner, Edwina Griffiths, Treva Thomasson, Janet Romney, John Ann Price, Betty Butler, Jacqueline Hall.

THIRD ROW—Robert Goodman, Thomas Frost, Bill Roche, James North, Frank Werle, James Landers, Jimmy Angelos, George Rehin, Robert Wilburn, Richard Rowland, Berry Edwards.

TUMBLING CLUB

FIRST ROW—Melba Jean Pyle, Jane Holder, Betty McNeely, Margaret Cunningham, Lily May Dolezal, Mary Lily Delgado.

SECOND ROW—Maria Rossillo, Nieves Lozano, Lyvonne Buhl, Virginia Dakan, June Stallings, Sue Wilson, Elisa Rivera, Louise Gomez, Marilyn Walker.

THIRD ROW—Carolyn Shoppach, Joan Oatman, Clara Davis, Margarita Placencia, Marilene Hedricks, Bonnie Cathay, Jane Stevens, Lucille Morgan, Ruby Hudgins.

FOURTH ROW—Florence Holms, Mary Catherine Davis, June Lassenter, Evelyn Glenn, Mary Frances Brient, Betty Driscoll

MOST BEAUTIFUL GIRL

LOUISE SANFORD

LORAINE BLALOCK
Second Place

JULIE WILLIAMS
Fifth Place

ANITA BROWN
Third Place

BONNIE ROMNEY
Fourth Place

GEORGE WARDY
All Austin Boy

MARGARET VARNER
All Austin Girl

BOBBY TRAVIS
Most Popular Boy

ANNE BEYS
Most Popular Girl

BOB FOSSUM
Senior Class Favorite

BUDDY PETERSON
Junior Class Favorite

HELEN SAFFORD
Sophomore Class Favorite

LILY MAE DOLEZAL
Freshmen Class Favorite

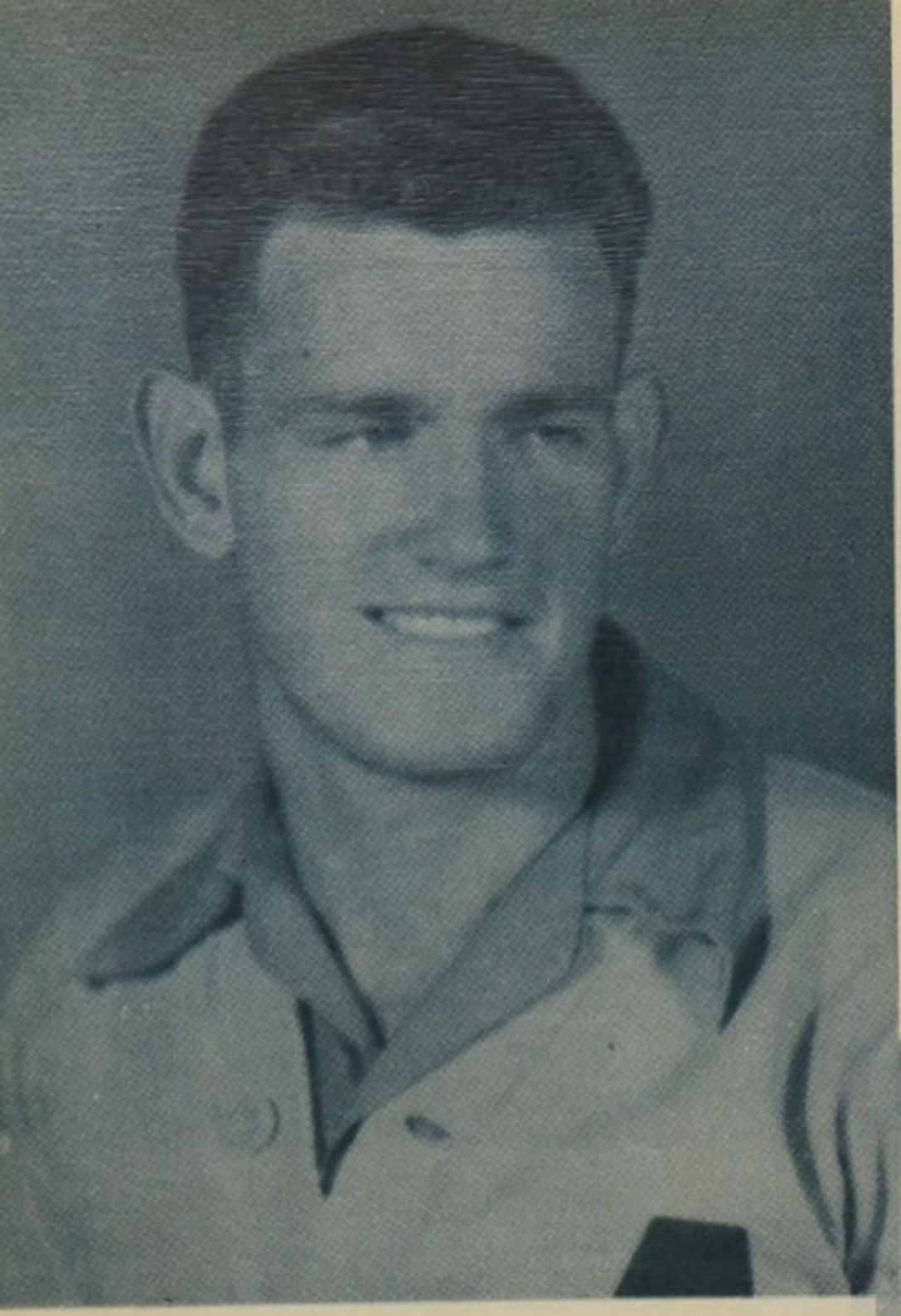

CHARLES EDMONDSON
Most Athletic Boy

MARY CUNNINGHAM
Most Athletic Girl

AUSTIN-IN-ACTION COURT

MARY JO BROWN

LOUISE BRADY
Royal Lady-in-Waiting

JULIE WILLIAMS

IRMA JEAN STOWE

HELEN SAFFORD

ANNE BEYS

MARILENA HEDRICK

MARY JANE COMER

BETTY SPENCE

KAY HODGES

LILY MAE DOLEZAL

AUSTIN IN ACTION QUEEN

QUEEN MARY OF THE HOUSE OF CUNNINGHAM

LT. COL. DON SMITH–CONSORT OF THE QUEEN

FOOTBALL QUEEN

QUEEN FRANCES OF THE HOUSE OF COMBS

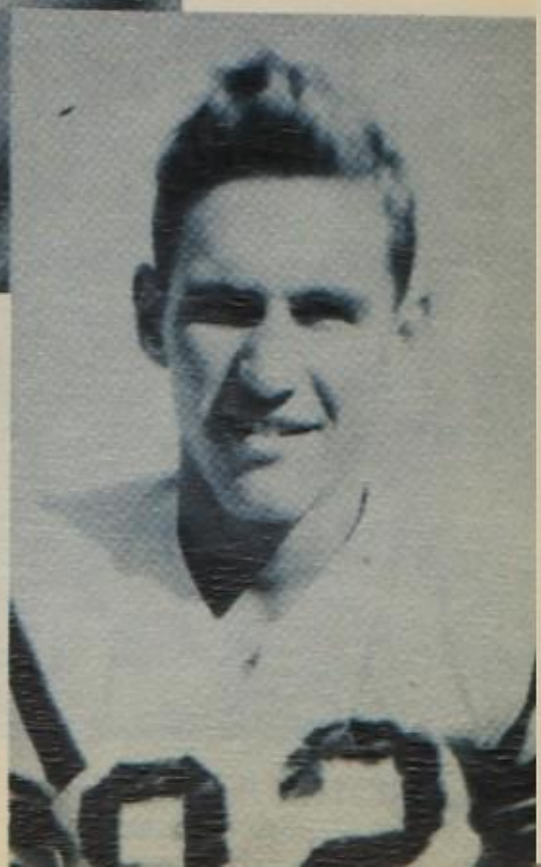

KING FRED OF THE HOUSE OF BAILEY

FOOTBALL COURT

ADELAIDE WHEELER
High Senior Princess

BARBARA SCOTT
High Freshman Princess

LOUISE BRADY
Low Senior Princess

ANITA BROWN
Royal Lady-in-Waiting

SALLY GILL
Low Sophomore Princess

DOROTHY PEARSON
Low Freshman Princess

EDDIE CARTER
Royal Lady-in-Waiting

BETTY SPENCE
High Sophomore Princess

NATIONAL HONOR SOCIETY

FALL

President ..... Gene Baker
Vice-President ..... Bob Cummings
Secretary ..... Mary Cunningham
Reporter ..... Pauline Klink
Parliamentarian ..... Nancy Armstrong
Sponsor ..... Miss Cole

SPRING

President ..... David Trowell
Vice-President ..... George Wardy
Secretary ..... Pauline Klink
Reporter ..... Nancy Miller
Parliamentarian ..... Shirley Wilson
Sponsor ..... Miss Cole

ROUND UP CLUB

FALL and SPRING

President ..... Elaine Derrick
Vice-President ..... Louise Brady
Secretary and Treasurer ..... Buddy Burnett
Reporter ..... Betty Goers
Sponsor ..... Mrs. Richards

"A" CLUB

FALL

President ..... Harry Anderson
Vice-President ..... Sam Marusich
Treasurer ..... Bob Travis
Secretary ..... George Wardy
Sponsor ..... Mr. Redfield

SPRING

President ..... Wallace Harmon
Vice-President ..... Bob Travis
Treasurer ..... Henry Delamere
Secretary ..... Lee Fogle
Sponsor ..... Mr. Redfield

PAN AMERICAN CLUB

FALL

President ..... Carol Johnson
Vice-President ..... Anita Maxwell
Secretary ..... Alice Riveria
Sponsor ..... Miss Cason

SPRING

President ..... Anita Maxwell
Vice-President ..... John Plapp
Secretary ..... Earl Gillett
Sponsor ..... Miss Gonzalez

GIRL RESERVES

FALL

President ..... Dorothy Potter
Vice-President ..... Joanne Lewis
Secretary ..... Helen Rabourn
Treasurer ..... Joanne Nichols
Reporter ..... Joanne Nichols
Sponsor ..... Miss Cox

SPRING

President ..... Dorothy Potter
Vice-President ..... Patsy Mulhern
Secretary ..... Janice Wilson
Treasurer ..... Kenadean Wright
Reporter ..... Loyce Epperson
Sponsor ..... Miss Cox

FUTURE HOMEMAKERS

FALL

President ..... Mary E. Klien
Vice-President ..... Iris Ashton
Secretary and Treasurer ..... Barbara Wright
Reporter ..... Mary Lou Nelon
Corr. Sec. ..... Barbaba Shorten
Parliamentarian ..... Margaret Varner
Sponsor ..... Miss Melvin

SPRING

President ..... Mary E. Klien
Vice-President ..... Nancy Kuhn
Secretary and Treasurer ..... Betty Patton
Reporter ..... Mona Sargent
Correspondence Secretary ..... Louise Brady
Parliamentarian ..... Mary Lou Nelon
Sponsor ..... Miss Melvin

TOASTMASTERS

FALL

President ..... Louise Brady
Vice-President ..... Bobby Phillips
Secretary ..... Billie King
Treasurer ..... James Groves
Reporter ..... Skip Lundholm
Parliamentarian ..... Pat Huddleston
Sgt.-at-Arms ..... Bill Blackwell
Sponsor ..... Mrs. Stark

SPRING

President ..... Nina Lou Bothwell
Vice-President ..... Garry Owen
Secretary ..... Louise Brady
Treasurer ..... Karl Wyler
Reporter ..... Pat Huddleston
Parliamentarian ..... Ted Bowman
Sgt.-at-Arms ..... Tom Turley
Sponsor ..... Mrs. Stark

MASQUE AND GAVEL

FALL

President ..... Shirley Wilson
Vice-President ..... Anita Maxwell
Secretary ..... Margaret Varner
Reporter .....
Treasurer ..... Gene Baker
Parliamentarian .....
Sgt.-at-Arms ..... Nancy Armstrong
Sponsor ..... Mrs. Stark

SPRING

President ..... Ted Bowman
Vice-President ..... Don Pittman
Secretary ..... Anita Maxwell
Reporter ..... Nina Lou Bothwell
Treasurer ..... Carol Johnson
Parliamentarian ..... Pat Huddleston
Sgt.-at-Arms ..... George Wardy
Sponsor ..... Mrs. Stark

KALEVALA

FALL

President ..... David Trowell
Vice-President ..... Si Ehrenstein
Secretary and Treasurer ..... Shirley Wilson
Reporter ..... Don Pittman
Sponsor ..... Mrs. Butler

SPRING

President ..... Pat Huddleston
Vice-President ..... Tom Melton
Secretary and Treasurer ..... Nina Lou Bothwell
Reporter ..... Jean Alers and Si Ehrenstein
Sponsor ..... Mrs. Butler

S. S. S. CLUB

FALL

President ..... Donald Smith
Vice-President ..... Buddy Burnett
Secretary ..... Donald Mulhern
Sponsor ..... Mrs. Perdue

SPRING

President ..... Buddy Burnett
Vice-President ..... Chris Flamang
Secretary ..... George Fogelman
Sponsor ..... Mrs. Perdue

G. F. A. C.

FALL

President ..... Mary Bourland
Vice-President ..... Birdie Stovall
Secretary ..... Norma Bilderback
Reporter ..... Elaine Dycke
Historian ..... Marilyn Crowell
Sponsor ..... Mrs. Perdue

SPRING

President ..... Norma Bilderback
Vice-President ..... Mary Bourland
Secretary ..... Mary Fox
Reporter ..... Elaine Dycke
Historian ..... Marilyn Crowell
Sponsor ..... Mrs. Perdue

LEADERS CLUB

FALL

President ..... Patsy Oliver
Vice-President .....
Secretary ..... Mary Lou Nelon
Reporter ..... Frances Braden
Treasurer ..... Pauline Klink
Sponsor ..... Miss Markgraff

SPRING

President ..... Pauline Klink
Vice-President ..... Betty Goers
Secretary ..... Ellen Dowdy
Reporter .....
Treasurer ..... Soledad Rodriquez
Sponsor ..... Miss Markgraff

D. O. CLUB

FALL

President ..... Earl Sudbury
Vice-President ..... James Boone
Secretary ..... Virginia Ragland
Treasurer ..... Paul Nichols
Sponsor ..... Mr. Redfield

SPRING

President ..... Earl Sudbury
Vice-President ..... Dick Gibson
Secretary ..... Virginia Ragland
Treasurer ..... Paul Nichols
Sponsor ..... Mr. Redfield

D. E. CLUB

FALL

President ..... Wayne Newton
Vice-President ..... Norma McKinney
Secretary and Treasurer ..... Tom Mordecai
Sponsor ..... Mr. Young

SPRING

President ..... Tom Mordecai
Vice-President ..... Alice Everett
Secretary and Treasurer ..... Bobby Roberts
Sponsor ..... Mr. Young

O. T. CLUB

FALL and SPRING

President ..... Betty Culver
Vice-President ..... June Walker
Secretary and Treasurer ..... Josephine Jimenez
Sponsor ..... Mr. Young

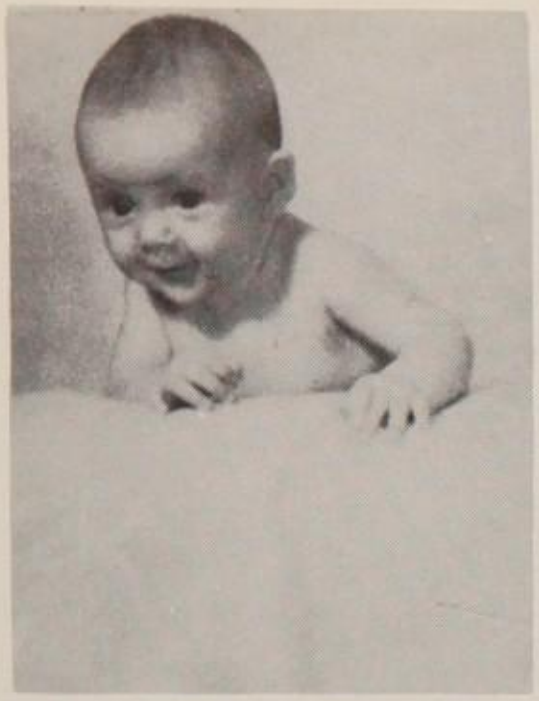

"BEV" TOMLIN

"C" DOUGLAS

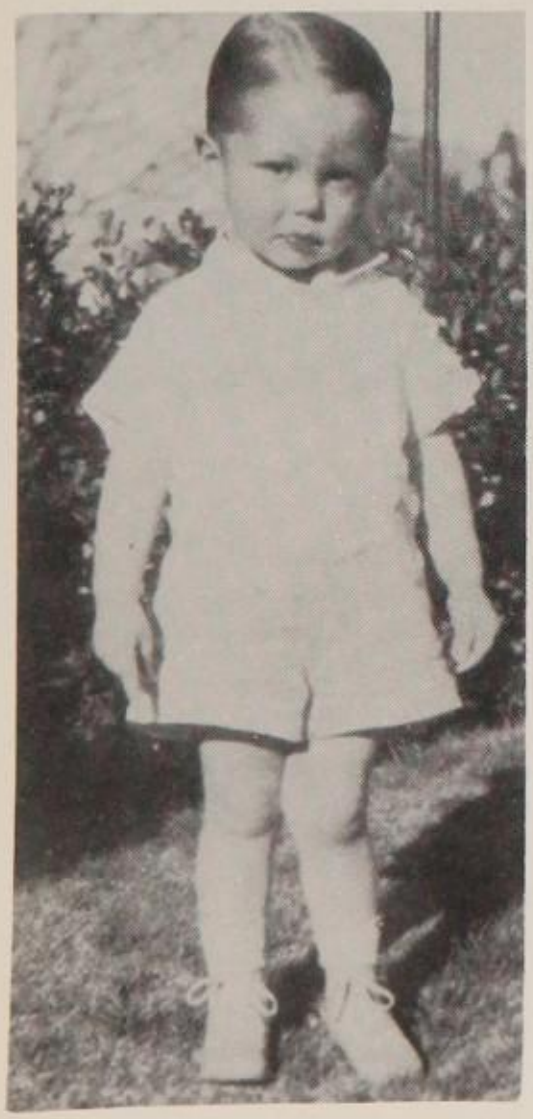

"E. F." SCOTT

"IRJE" STOWE

"PINHEAD" WARDY

"POOKIE" BAILEY

"LIL" JAGOE

"DIMPLES" COMBS

"AB" ABLES

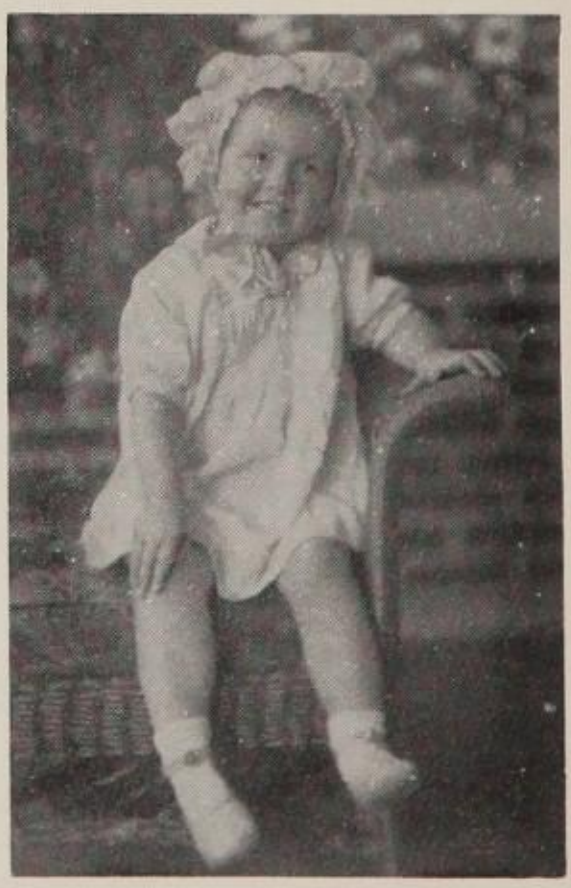

"ELEGS" DERRICK

FIRST ROW—Jean McCormick, Freddie Gibson, Edna Marie Jones, Donna Nash, Almyra Fernandez.
SECOND ROW—Marjorie Lamb, Jacqueline Hall, Joanne Stiles, Rosalia Chiello, Tita Sparks, Virginia Rhodes, Ruth Buchanan, Helen Raborn, Marjorie Harp, Martha Lou Morgan, Lona Harp.
THIRD ROW—Mary Lou Preston, Pauline Gilbert, Mary Newland, Jayne Stephens, June Taylor, Betty Jo Basden, Mary Dale Boyd, Benna Lee Nelson, Margaret Rager.
FOURTH ROW—Loma Black, Marcelaine Culpepper, Beverly Buchanan, Barbara Potter.

ENGLISH

The basic and most essential of languages teaches us better the proper way to write our "Peace of Tomorrow."

HISTORY

Studying and solving the problems of yesterday, these students will learn how to prevent

CHEMISTRY

They are performing experiments to produce a better post-war world.

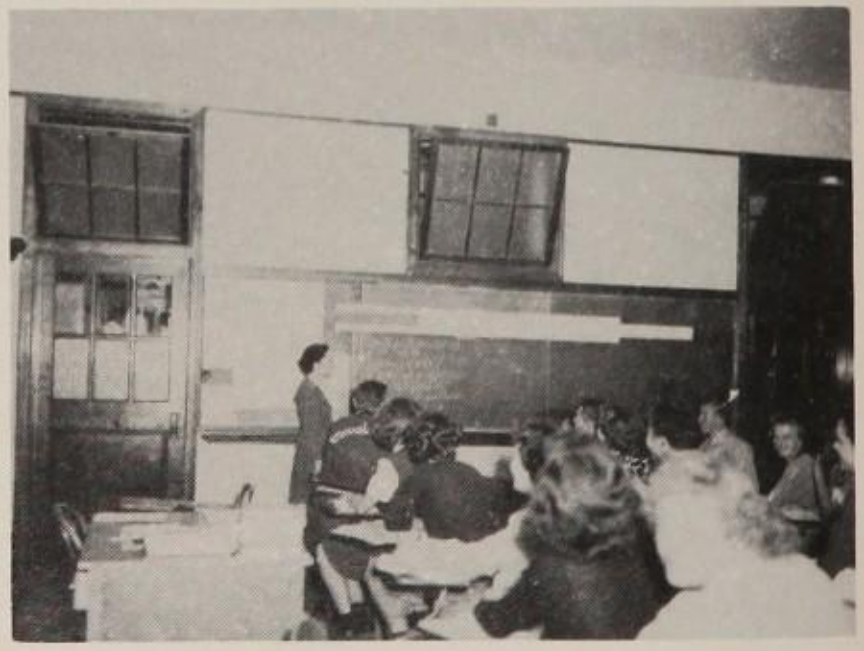

MATH.

A successful "world of tomorrow" depends on a sound acknowledgment of math and the students in this class are getting full benefit of this privilege.

BIOLOGY

"Cutting up bugs" That's the horrible thought that goes with the word Biology, but aside from all rumors it is a very interesting course.

ART

Austin Round-Up in the making!

WOLRD GEOGRAPHY

Land marks are going to be needed to rebu'ld the war-torn countries of Europe and this course will better enable some of these students to help accomplish this.

MECHANICAL DRAWING

Pictured below are
"Tomorrow's World Builders"

JANUARY SENIORS

FIRST ROW—Pauline Djerf, Adelaide Wheeler, Annette Jones, Lonita Hickey, Bob Cummings, Margaret Varner, Harry Anderson, Mary Hutchet, Lucille Walser, Carmen Vasquez, Inez Renteria.

SECOND ROW—Frances Harvin, Helen French, Betty Lou Mills, Jerry Adams, Elizabeth Cosper, Sammy Young, Frances Barton, Pat Maloney, Edna Lou Dean, Carolyn Griffin, Virginia Scott, Norma Parada, Estella Lassich, Sally Phillips, Class sponsor.

THIRD ROW—Gene Baker, Katherine Kelly, Janice Meagher, Johnny Morgan, Barbara Wofford, Nancy Armstrong, Patsy Oliver, Bobbie Crawford, Dorothy Sterling, Ruth Skouson, Betty Snider, Louise Leahy Socorro Garcia, Jeanne Mullane, Helen Dunn.

FOURTH ROW—Alta Jean Tucker, Madeline Self, Norma McKinney, Naomi Wilburn, Alan Syner, Bill Blackwell, Tommy Cook, Fred Bailey, Glenn Damewood, William Parks, Grace Stafford, Margaret Morris.

FIFTH ROW—Alfred Sorrono, Tommy Conger, Gene Clark, Herbert Colter, Donald Mulhern, Sam Marusich, Lynn Porter, Jimmy Rigney, Don Jenkins, James Hart, Burke Tipton, Mas Yoshiyama.

MAY SENIORS

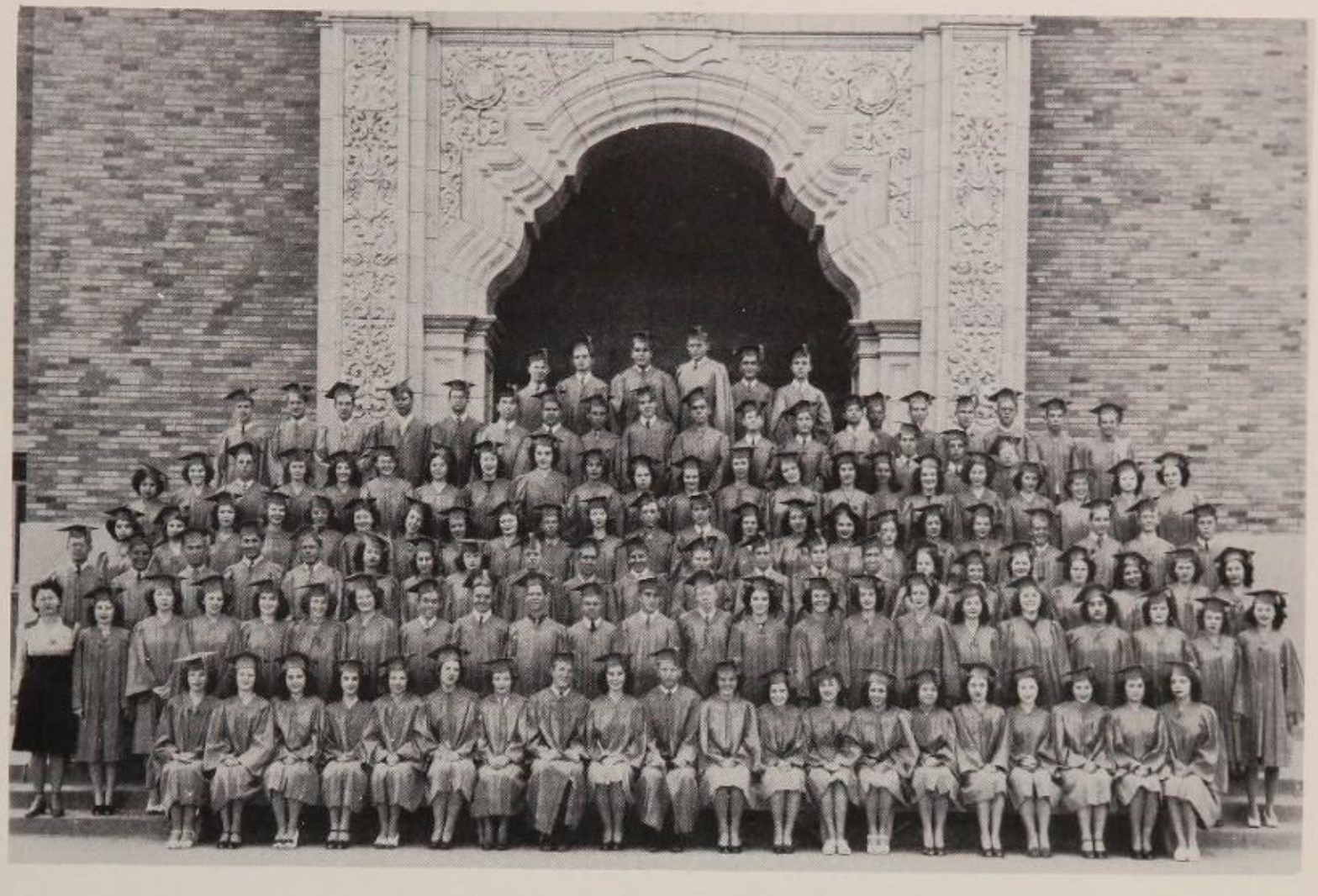

Adams, Winona Mae
Alarcon, Andres
Allphin, Bobby
Ashford, Bessie
Bacon, Judith M.
Bardsley, Blythe O.
Barksdale, Lassie
Barrios, Theresa
Bell, James, Jr.
Bell, Roger S.
Benner, Pat H.
Bigelow, Roy V.
Birkhead, Claude D.
Blakemore, Marcelle
Blanco, Delia E.
Booth, Joe
Bothwell, Nina Lou
Bowman, Theodore
Brady, Louise
Bright, William E.
Brown, Anita
Brown, Mary Jo
Brown, Regina
Bryant, William T.
Buchanan, Beverly
Buehler, Mary F.
Cameron, Jeanne
Carter, Lester G.
Chavez, Luz Maria
Clendenin, Alice
Cocke, Virginia
Cole, Vada Mae
Covington, Margaret
Culp, Roy O.
Culver, Betty
Cunningham, Mary
Curcio, Mary Frances
Dakan, Colleen
Day, Barbara
Dehlinger, Ross
Delamore, Henry
Denman, Nona Kate
Derrick, M. Elaine
Dickenson, Genevieve
Duffus, Patricia
Duke, Alton B.
Dunifer, Lillian M.
Dunsavage, Laurel
Edmondson, Charles
Ehrenstein, Si H.
Elms, Betty Jane
Emmett, Gabriel
Fleming, Charles H.
Flores, Josephine
Fox, Mary Ethel
Franco, Mary
Franco, Ola
Frink, Arthur
Garcia, Laura
Garcia, Lucille
Gary, Carolyn
Gattis, Allen
George Raymond
Goers, Betty J.
Gray, Arthur
Griffin, Charles
Griggs, Daphne
Gruber, Eve
Hammer, Dale
Hardy, Charles
Hartwell, George
Heckler, Robert
Hicks, Wayne F.
Hollenshead, Dan W.
Huddleston, Patricia
Hulen Leroy W.
Jackson, Jimmie
Jimenez, Josephine
Kengla, Mary E.
Killebrew, Ruth
King, Billie Mae
Klink, Pauline
Klohs, Charmian
Ladelfa, Thelma
Lassich, Frances
Laughlin, Audrey
Lundell, Doris J.
McCain, M. Ellen
McConnell, Jim
McCormick, Eva Jean
Maxwell, Anita
Meadors, Dixie
Melton, John Thomas
Miller, Russel
Moffett, George
Monzon, Zenaida
Morris, Betty Jean
Muchmore, Clarence
Neil, Virginia A.
Nichols, Joanne
Nichols, Paul E.
O'Meara, Robert
Ortega, Esperanza
Overton, Bill
Pangburn, Dick
Pearson, Patricia R.
Pederson, James–U.S. Navy
Perez, Luis
Placencia, Domingo
Porter, Alfred
Powell, Betty V.
Reeves, Mary
Roberts, Carl
Roberts, Edy
Roberts, Stella Lou
Robinson, Marjorie
Rodriguez, Soledad
Romney, Cherie B.
Sanders, Jack
Sanderson, Veragene
Schwartz, Bertha
Schwenke, Kenneth
Severns, Frank C.
Shaffer, William
Shorten, Barbara
Shryock, John
Squires, Patricia
Stedham, Roy
Stembridge, Louise
Stoltz, Ida
Sudbury, Earl
Tatman, Dick
Tatum, Marion
Tessman, Ruth
Thurber, Scott, (U.S. Navy)
Trowell, David
Turley, Tom
Walker, June
Walker, Leslie
Walters, Dorothy
Wardy, George D.
Watkins, Tommie
Weidner, Frank
West, Margaret
Wester, Gretchen
Wheat, John
Whipple, Willard
Wickliffe, Rose
Wilson, Shirley V.
Wyler, Karl O.

AUSTIN HIGH

Joseph Bo

Mildred Boswell
Barbara Bowden
John Bracey
Gardner Bride
Jean Bride
John Brient
Dorothy Bryan
William Bryant
George Buchanan
Dorothy Bufkin
Erma Barentine
Hugh Cardon
David Carrera

Nancy Cocks
Frances Cormier
Margaret Covington
Colleen Dakan
Charles Davidson
Nancy Davis
Barbara Day
Jack Denton
Joseph Devine
Robert Doyle
Robert Duke
Helen Dyer
Maurice Evans

George Fogleman
Joel Guerin
Geraldine Gibson
Gwendolyn Gibson
Louisa Gorham
Joanne Gowen
William Hanna
Richard Harper
William Harrison
Dorothy Hellweg
Charles Hershberger
Randall Hudson
Paul Jones
Virginia Kendall

CONCERT BAND

Drum Major

Betty Kleinman
Luetta Lembeck
William Lembeck
Lois McKinney
Robert Membrey
John Miranda
Staley Mims
George Moffett
Richard Monaco
John Nixon
Edwin Noakes
J. E. Perry
John Peterson
A. F. Pierce

James Pierce
John Plapp
Tommie Porter
David Richards
Stella Roberts
John Robinson
Marjorie Robinson
James Sammer
Thomas Schattenberg
Elsie Schneider
Harold Shoppach
William Silver
Charles Smith
William Smith
Jayne Stephens

Ted Stephens
Grant Stevens
Carl Strasser
Robert Thoeny
Orville Thompson
Marjorie Turner
Douglas Uhls
J. W. Unsell
Velma Walker
Barbara Watkins
Gerald Whipple
Davie Williams
Horace Wright
Bobbie Yeager

GIRLS P. E. LEADERS—Frances Bachicha, Norma Bilderback, Nina Lou Bothwell, Jeanne Cameron, Frances Cormier, Colleen Dakan, Julia Davis, Maurine De Armon Ellen Dowdy, Betty Dunifer, Laurel Dunsavage, Katherine Edwards, Betty Jane Elms, Frances Falby, Lela Bea Ferguson, Mary Franco, Ola Franco, Terry Gado, Gwendolyn Gibson, Mary Margaret Gramly, Betty Goers, Thora Eleanor Guinn, Georgia Gutierrez, Teresa Gutierrez, Rosemary Hoffer, Betty Jagoe, Pauline Klink, Martha Larremore, Frances Lassich, Cecil Lipscomb, Barbara Magee, Martha McAuliffe, Kathleen Membery, Estella McCamant, Marcia Miller, Patsy Mulhern, Mary Lou Nelon, Betty Peploe, Alice Rivera, Stella Lou Roberts, Soledad Rodriguez, Pattie Rosenburg, Maravene Shelton, Sarah Jane Stockwell, Birdie Stovall, Marion Tatum, Dorothy Walters, Tommie Watkins, Elsa Weber, Grace Whitehead.

GIRLS' RIFLE TEAM

FIRST ROW — Barbara Shorten, Diane Smith, Patricia Squires, Evelyn George, Betty Oliver, Sarah Jane Stockwell.
SECOND ROW—Miss Watson, Sponsor, Katheline Membery, Mary Lou Nelon, Colleen Dakan, Birdie Stovall.

BEAUTIES

FIRST ROW—Terry Gado, De Lois Patton, Dana Nell Hicks, Shirley Downum, Cherie Romney, Bonnie Romney, Elaine Derrick, Mary Jo Brown.
SECOND ROW—Frances Combs, Anita Brown, Louise Brady, Julie Williams, Diana Dickey, Louise Sanford, Gloria Berryhill, Stella Lou Roberts, Margie Cunningham.
THIRD ROW—Mary Jane Comer, Bobbie Lassiter, Iris Ashton, Ray Nell Earle, Josephine Flores, Marjorie Young, Mary Cunningham, Lorraine Blalock, Betty Spence.

Service Section

This section is respectfully dedicated to all ex-students who are serving or have served our country in some branch of the armed forces.

GOLD STARS

ELLIOTT HOLMAN
10th Signal Corps
Photo Laboratory
Killed in Italy
Group Citation for Valor

CAPT. RICHARD B. (DICK) JONES
Army Air Corps
Killed in France
Nov. 20, 1944

JOSE DURAN
USMC
Killed in Action in Marianas
July 29, 1944

LT. GEORGE ROBIN (BOBBY) BROWN
Coast Artillery
Philippines
Killed When Prison
Ship was Torpedoed
Purple Heart

LT. COL. FRANK E. BOMAR
Army Air Corps
Killed July 21, 1943
South Pacific Area
Received Soldier's Medal

PAT DITTOE
Died of Wounds in
Overseas Hospital
January, 1945

PFC. EDWARD CONE, III
Infantry
Killed in Action in Germany
Feb. 28, 1945

CPL. WALTER MC GEHEE
Army Flight Engineer
Killed August, 1942
Harding Field, La.

LT. HAROLD MOSLEY
Navy Air Corps
Killed July, 1942
South Pacific Area

Lt. John F. Hintze
Navy Air Corps
Saipan, Tarawa, Leyte
Killed in Plane Crash in Florida
April 3, 1945

LT. GEORGE HARDAWAY
Coast Artillery
Killed Oct. 12, 1942
San Diego, Calif.

GOLD STARS

PFC. THOMAS BLACK
Infantry
Purple Heart
Killed in France
Nov. 29, 1944

LT. MORRIS MYRE, JR.
455th Bombardier Group
Killed in Italy
Aug. 22, 1944
Unit Citation of Honor

LT. FRANK FRANCIS
Army Air Corps
Navigator B-17
Killed in Action
over Germany
Oct. 14, 1943
Buried Fliery, France
Purple Heart
Air Medal

PVT. PAT HARMAN
U.S.M.C.–Sharpshooter
Killed in Marianas Ils.
Nov. 16, 1944
Awarded Purple Heart

LOUIS MILLER
Killed in Action
in England
March 15, 1944

PFC. ALAN WHITE
U.S.M.C.
1st Marine Division
1st Engineer Bn., Co. "A"
Demolition Squadron
Killed in Action on
Peleliu, Palau Islands
Sept. 16, 1944
Purple Heart, Asiatic
Pacific Campaign Bar

CPL. CHARLES BARLOW
Top Turret Gunner B-24
Army Air Corps
Killed in South
Pacific Theater
Jan. 6, 1945
Purple Heart

CPL. LLOYD TIDWELL
Killed while being moved
from Jap Prison Camp

19th Bomber Squadron
Clark Field, Philippines
Radio Operator 1/c

LEA MAXWELL GAYLE, JR
Merchant Marine
Torpedoed last time and missing Sept.
22nd, 1942. Later given up as lost.

PT. OF. CLEO CARWILE
U.S.S. Astoria, Ra
Killed Aug., 1942
1st Solomon Island Battle

LT. ROBERT SNIDER
Army Air Corps
Killed July, 1941
Benedict Field
Virgin Island

Other Gold Stars Boys

LT. JOHN WARREN BEARD, JR.
Army Air Force

A/C BILL BAINBRIDGE
Army Air Corps
Killed in Plane Crash
June, 1944
Courtland Field, Alabama

CPL. RICHARD DICKERSON
Killed Dec. 7, 1941
Hickam Field, Hawaii

LT. VICTOR WALES, Jr.
Army–Died 1943
Coast of North Africa D.S.C.

LT. COL. PAUL DOLMAN
Infantry
Killed Nov. 23, 1943
in Italy

ALBERT DeWEBER
Killed in Action
June, 1943

DOUGLAS CARNLEY
Killed in Norfolk, Va.
1942

MAURICE HILL
Killed in Action in Philippines
About Dec., 1944

JOE GARDNER
Killed While in Training
Summer, 1944

PFC. EDWARD UNDERWOOD
USMCR
Killed in Southwest Pacific

JAMES BREATHWIT
Killed in Action in Italy
Dec. 14, 1944

PFC. ALTON CORBIN
Infantry
Killed in Action
in France on
February 5, 1945

JAMES E. MOORE
Died in Army Hospital
Overseas May 16, 1944

LT. JOHN BARRY
Army Air Corps
B-24 Bomber Pilot
Killed in American
Area in Airplane
Crash Feb. 14, 1945

LT. PAUL J. RUSH, JR.
Co. D., 2nd Bn.,
26th Marines, 5th Div.
Killed Iwo Jima
Feb. 22, 1945

PFC. TOM PEREZ
Infantry
Killed in Action

in Belgium
Jan. 5, 1945

PFC. ORVILLE COOKE, JR.
Marines

CPL. FLOYD HUGHES
U. S. Marines

PVT. JOSE FRANCO
Infantry

GOLD STARS

GEORGE EDWIN HOOVER
Navy-Storekeeper Second-Class
on U.S.S. Dixie
He Died in Guadalcanal Hospital
March 9, 1945

LT. BILL EDWARDS
Army 301st Infantry
94th Div. Gen. Patton's 3rd Army
Killed in Germany by Sniper,
on Reconnaisance
Feb. 28, 1945
Buried in Luxembourgh

JOHN ROBERT FIREING
Army Air Corps B-26
Killed in British
West Indies–Trinidad
Jan. 2, 1944

LT. ROBERT SAMANIEGO
Army Air Corps
Died of Wounds When
Plane Crashed
in Italy
Dec. 20, 1944

CAPT ERNESTO ALONSO
Army-Infantry
Buried in American
Military Cemetery
Sept. 25, 1944
Castelfirrentino, Italy
Bronze Star
Purple Heart

PFC. JAMES O. MARR
Army
Killed in England
Sept. 17, 1944

BOB MINGS
Navy
Died Feb., 1944
In a Hospital in Tex.

LT. STEHEN KAFFER
237th Combat Engineers
Killed in Action in

LT. CRAIGE MEANS
Army-Cavalry
Killed in Action in
Italy in Nov. 1944

LT. BEN KITCHENS
Killed over German-occupied France
June 1, 1944

Belgium on Nov. 26, 1944
Purple Heart, Unit Citation
for Action in Normandy
On D-Day

1. LT. (j.g.) EDGAR HEAD
Navy Air Corps
N.A.T.B. Pensacola
Florida

2. ROBERT ARMSTRONG
Pharmacist's Mate 1/c
Navy
Honorable Discharge

3. LT. (j.g.) JOYCE REED
Waves
Corpus Christi, Tex.

4. LT. (j.g.) ROBERT KERSEY
Naval Aviation
Pacific

5. JAY TURNER
Apprentice Seaman
Southwestern Univ.
Georgetown, Texas

6. HARRY WATSON
Electrician Mate 2/c
Navy Sea Bee
Overseas

7. ENSIGN MARVIN MILLICAN
Naval Air Corps
Jacksonville, Florida

8. S/SGT. CLARENCE HANIGAN, JR.
Army
Philippines
San Francisco, Calif.

9. LT. WALTER WALSER
Army Air Force
Navigator
Switzerland

10. LT. CHARLES WHITE
Army Signal Corps
South Pacific

11. PVT. MARIO CASTORINA
Combat Engineers
Somewhere in France

12. LT. CHARLES FUENTES
U.S.M. Air Corps
Southwest Pacific

13. WALTER WALTERS S1/c R.M.
Navy
San Francisco, Calif.

14. CPL. JAMES CODY
Army Air Corps
Palacios, Texas

15. BARNEY HUGHES S 1/c
Navy
South Pacific

16. PFC. WILLIAM POTASH
Signal Corps
Brisbane, Australia

17. LT. ROBERT SCHUMAKER
Air Corps
Salina, Kansas

18. PFC. CLARENCE SMITH, JR.
Army Engineers
Ft. Lewis, Washington

19. LT. ANDY GONZALEZ
Medical Corps
Medical Discharge

20. HOWARD PEARSON F-0
Air Corps
Dodge City, Kansas

21. CAPT. LASSITER THOMPSON
Army Air Corps
German Prisoner of War
Distinguished Flying Cross
Air Medal
3 Oak Leaf Clusters

22. CPL. REX KERR
Army Air Corps
Tampa, Florida

23. T/SGT. FRED O. GAGE
90th Transport Command
Service

24. PVT. HAMILTON COLLINS
Army
France

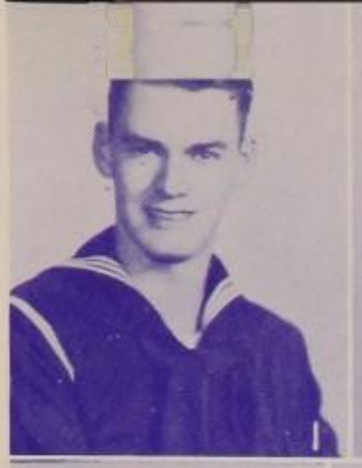

1. LUKE PINE S 2/c
   Navy
   Kaywest, Florida

2. S/SGT. JOHN P. HART
   Army
   Somewhere in Belgium

3. JAMES WILBURN T/5
   Army Amphibious Tractor Btn.
   Philippines
   3 Bronze Stars

4. SGT. SHIRLEY ABBOTT
   Army
   Saipan

5. LT. HASKELL JOHNSON
   Infantry
   France

6. BILL CUNNINGHAM
   Gunners Mate 1/c
   U.S. Navy
   Newport, Rh. Is.
   Purple Heart

7. S/SGT. J. W. COOPER
   Infantry
   Camp Houze, Texas

8. ROBERT BOTHWELL S1/c
   Navy
   Ward Island
   Corpus Christi, Tex.

9. CAPT. NORRIS MAXWELL
   Infantry
   Germany
   Purple Heart
   Expert Infantry
   Combat Badge

10. MILLAND BROWN, JR.
    Chief N. M.
    Navy
    Ft. Pierce, Florida

11. LT. HARGRAVE MYRE
    3182 Signal Service Co.
    Camp Crowder, Mo.

12. LT. JACK RYAN
    Army
    [illegible]ce

13. S/SGT. FRANK FUENTES
    Infantry
    Somewhere in Germany
    Silver Star

14. LT. LLOYD BLOODWORTH
    Army Air Corps
    Burma, China

15. SGT. RALPH HELLWEG
    Army Air Corps
    Palau Islands

16. HERBERT GEHRING—S
    Navy
    Atlanta, Ga.

17. GENE BRIDLER S2/c
    Navy
    California

18. PVT. CHARLES WHITEHEAD
    Army Air Corps
    Somewhere in So. Pacific

19. DAVID REEVES
    U.S.N.A.T.B.
    Ship to Shore Div.
    Coronado, Calif.

20. Harold Woodul AS.V-12
    Navy–U.S.N.R.
    Univ. of Michigan

21. CHARLES WILBOURN
    Gunners Mate 3/c
    U.S. Coast Guard
    Atlantic Area

22. Carroll Smith G. M. 3/c
    Coast Guard

23. DANIEL REINHART EM1/c
    Navy
    U.S.S. Belleau Wood

24. LOUISE LADEN
    Storekeeper 1/c

1. PVT. THEODORE FINERON
1st Armored Division
Italy

2. LT. CLAUDE LAWRENCE
Army Air Forces
Buckingham Army Air Field
Ft. Myers, Florida

3. LT. LAWRENCE FIOCK
Army Air Corps–Overseas
San Francisco, Calif.

4. LT. LEONARD FIOCK
Army Engineering Corps
Overseas

5. ENSIGN HAROLD ALEXANDER
Navy

6. SGT. M. S. REEVES
U.S.M.C.
Camp Lejeune, N. C.

7. CPL. WM. J. BISHOP

8. BILL BROCKMOLLER F2/c
Navy
Basic Engineering School
Gulf Port, Miss.

9. EARL ARNOLD
Midshipman
Navy
Annapolis, Maryland

10. CAPT. FERNANDO GONZALES
Army Air Corps
South Pacific

11. JACK SHINER Rt 3/c
Navy
Washington, D. C.

12. M/SGT. MARVIN HUDGENS, JR.
Army Air Forces
Overseas

13. MOSES CHAVEZ Sc2/c
Navy
Overseas

14. LT. WILLIAM COLE, JR.
Signal Corps
Fort Mammouth, N. J.

15. FORREST HEDRICK B1/c
U.S. Navy
South Pacific

16. LT. WILLIAM COOKE, JR.
Air Corps
Somewhere in England

17. LT. PARK BIRDWELL, JR.
Army Air Corps
France
Presidential Citation,
Croix de Guerre Avec.
Palm, Air Medal with
2 Oak Leaf Clusters

18. JAMES SANDERS F/o
Navigator
Army Air Corps
Tonopah, Nevada

19. FRANK OLSON
Navy
Great Lakes

20. WM. E. STARK
Coast Guard
Radar Man 3/c
Overseas
Star for Bouganville, Tarawa

21. ENSIGN HAROLD HUGHEY
Naval Air Corps
Jacksonville, Fla.

22. JOHN MADDOX RT1/c
Naval Air Corps
Brown Field,
Chula Vista, Calif.

23. JEAN McDOWELL F2/c
Medical Corps
Mojave, Calif.

24. CPL. SAMMIE KLINK
Army Air Corps

1. T/SGT. TRAVIS SYKES
Air Maintenance Depot
England

2. PVT. SOL ROSENBERG
Army Medical Corps
European Theatre

3. BAKER UNSELL
Army
Prisoner in Germany

4. GEORGE EDWARDS R.D. M2/c
U.S. Navy
South Pacific

5. SGT. CHARLES COWHERD
Air Corps
Laredo, Texas

6. LT. THOMAS BURMAN
Navy
Pensacola, Florida

7. PFC. WILLIAM MICHAEL
Army Air Corps
Traux Field, Wis.

8. LT. RALPH LESSOR
Army Air Corps
Kingmen, Ariz.

9. HENRY BEAN
Petty Office 3/c
Somewhere in Pacific

10. LT. ROBERT GAGE
Parachute Troop
Germany

11. LT. JAY GAENZLE
Army Air Forces
Boise, Idaho
Purple Heart,
African-Med. Theatre
Ribbon with 2 Stars,
Air Medal with
4 Oak Leaf Clusters,
Distinguished Flying Cross

12. LT. BEN MASON
Air Corps
McCook, Nebraska

13. Owen Harman S1/c
Coast Guard
Alemeda, Calif.

14. ROBERT ADAMS S1/c
Navy
Miami, Fla.

15. SGT. HOWARD HECKLER
Army
Willow Run Upsitanti,
Mich.

16. CAPT. DONALD WILBOURN
Army
Germany
Purple Heart,
Bronze Star,
Oak Leaf Cluster,
Croix de Guerre

17. SGT. AUDLEY NICOLS
Air Force
England

18. CPL. WILLIAM BIDDLE
Army Air Corps
Somewhere in England

19. LT. BILL LUCAS
Army Air Corps
Air Medal,
3 Oak Leaf Clusters
Presidential Citation
Purple Heart

20. SGT. JOHN ROBINSON
Air Force
Overseas

21. SGT. HENRY RUTH
Army
European Theatre
Presidential Citation

22. PERRY ALERS R.T. 3/c
Navy
Treasure Island,
San Francisco, Calif.

23. GEORGE RICHARDS
Navy V-12 Unit
Texas University,
Austin, Texas

24. LT. ALAN EHMANN
Army Air Forces
Marfa, Texas

1

2

3

4

5

6

7

8

9

10

11

12

13

14

15

16

17

18

19

20

21

22

23

24

1. LT. ROY WALSER
Army Air Force
California
Distinguished Flying Cross,
3 Oak Leaf Clusters
Presidential Citation

2. Cadet William Holik
Army Air Corps
San Antonio, Texas

3. COXWAIN FRANK TREW
Navy
Admiralty Islands

4. LT. (j.g.) WM. HOWARD
Navy
Pacific

5. SGT. LEONARD GOODMAN
Infantry
Honolulu

6. LT. JOHN MILLER
Army Air Corps
Air Medal,

7. ENSIGN RICHARD BAUER
Navy
Pacific Area

8. PVT. DAVID DIAMOND
Army Air Corps
Illinois

9. LT. GEORGE DENNIS
U.S.N.R.
U.S.S. Chester

10. PFC. CHESTER HAMMONDS
Army
Overseas

11. JOE FRANCO S1/c
Navy
South Pacific

12. LT. (s.g.) JERRY REEVES
Navy
Pacific

13. S/SGT. LaVERN LOWE
Army Air Corps
San Antonio, Texas

14. LT. HERBERT HAAS
Army Air Corps
Hawaii

15. LT. (j.g.) CLYDE HAMMONDS
U.R. II.
Navy Air Corps
Kansas

16. CPL. ROBERT REID
Army
Fort Bliss, Texas

17. LEFT: LAVENDER HUMPHREY, S1/c
Coast Guard
South Pacific
RIGHT: ENSIGN ROBERT
HUMPHREY
Coast Guard
Greenland

18. PFC. BILL HOOTEN

19. PFC. HALBERT BLOODWORTH
Lowry Field
Denver, Colorado

20. JACK WILSON F3/c
Navy
South Pacific

21. LT. WM. COLLINS
Air Corps
Africa

22. ENSIGN ROY McCUTCHAN
San Francisco, Calif.

23. S/SGT. THOMAS HOLLOWAY
Army
McKinney, Texas

24. EUGENE PROCTER T/5
Northington General Hospital
Tuscaloosa, Alabama

1. BILL FRANCIS S2/c
   Navy
   New Guinea

2. ROBERT GUNTER S1/c
   Navy
   Atlantic

3. T/SGT. NORMAN PINEAU
   7th Photo Tech. Sqd.
   India

4. LT. PAUL MOORE
   Army Air Corps
   Amarillo, Texas

5. REGINOLD SANCHEZ S1/c
   U.S.S. Fanshaw Bay
   Southwest Pacific

6. CHARLES SHOPPACH T4/c
   Army Signal Corps
   Paris, France
   Good Conduct Medal

7. SGT. FRED WENDT
   Army
   Philippines
   Overseas

8. JESSE WARREN
   Torpedoman
   Navy
   Midway Island

9. HUGH EDWARDS T/4
   Field Artillery
   Belgium

10. WILLIAM KENGLA
    Petty Officer 1/c
    Navy
    South Pacific

11. HENRY FOSTER
    Pharmacist Mate 2/c
    Navy
    South Pacific

12. GEORGE KILMER A/s
    Navy V-12
    Jackson, Miss.

13. PFC. DAVID OWEN
    Army
    France

14. JAMES HILL T/4
    Eng. Detachment
    Oak Ridge, Tenn.

15. LT. CLARENCE EVANS
    Army Air Corps
    France
    Presidential Citation,
    Air Medal
    9 Oak Leaf Clusters

16. CPL. ROBERT BIDDLE
    Army
    Prisoner in Germany

17. T/SGT. HOWARD MAY
    Army Air Forces
    Prisoner in Germany

18. LT. JAMES HART
    Navy
    San Diego, Calif.

19. LT. HECTOR GONZALES
    Army Air Corps
    Lowery Field, Colo.

20. PVT. PAUL WILLIAMS
    Marines
    Southwest Pacific

21. S/SGT. RAY HOWARD
    Army Air Corps
    Italy

22. LT. GORDON GUNN
    Army
    Leyte

23. CPL. HUGH HATCH
    A.A.F.
    Pope Field
    Ft. Bragg, N. C.

24. ENSIGN BILL BRIDLER
    Navy
    Hollywood, Fla.

1. BISHOP HARP S1/c
   U.S.S. Lawrence
   San Francisco, Calif.

2. JOE BILL STOVALL S2/c
   U.S. Navy
   Admiralty Islands

3. JAMES CROFF F1/c
   U.S. Navy
   South Pacific

4. LT. DONOVAN HERSHEY
   Pilot in A.T.C.
   Pacific War Theatre

5. LT. (j g) STEPHEN DOUGLAS
   Naval Air Corps
   De Land, Florida
   Bronze Stars

6. LT. ROBERT GRAVES
   Engineers
   Somewhere in England

7. MALCOLM BOSWELL MaM 3/c
   U.S. Navy
   South Pacific

8. CPL. T. W. BITTICK
   Army Air Corps
   Somewhere in England

9. SGT. JOHN BEATEY
   Army Air Corps
   Oklahoma City

10. SGT. RICHARD BEATY
    Army Air Corps
    Robins Field, Ga.

11. PETE JOSEPH RADIO 2/c
    Navy
    Aircraft Carrier in Pacific

12. CAPT. RAY EMERY
    Army Air Corps A.T.C.
    Overseas

13. BILL JOHNSON S1/c
    U.S. Navy
    San Diego, Calif.

14. RALPH HOWARD, P.R. 1/c
    U.S. Navy
    U.S.S. Tangier, AV8-VDiv.

15. PETTY OFFICER 2/c JIM JONES
    Naval Air Corps
    U.S.S. Lexington

16. JAKE CRAVEN R.M. 3/c
    U.S. Navy
    Overseas

17. CPL. FRANK HUCHET
    Army
    England

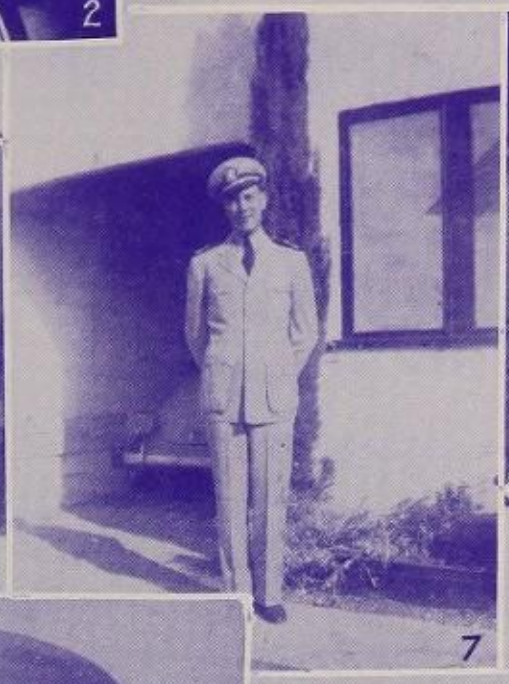

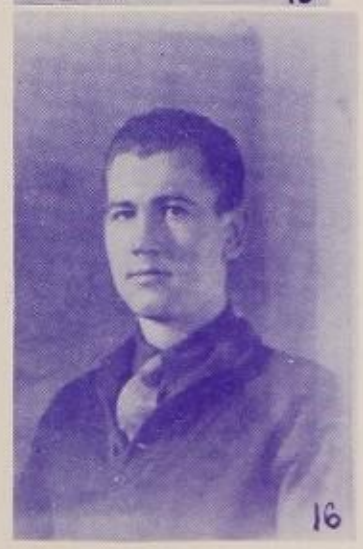

1. KENNETH STEPHENS
   Boatswain 2/c
   Coast Guard
   Alaska

2. HOOVER HENRY
   Petty Officer 3/c
   Navy
   San Francisco, Calif.

3. SGT. BURRELL LEE SHAW
   Air Corps
   Prisoner of War in Germany

4. SYLVAN LANDAU
   Aviation Cadet
   Navy
   St. Mary's Preflight College

5. T/SGT. JOHN HOWARD
   Air Corps
   France

6. PFC. HARRY PANGBURN
   Military Intelligence
   England

7. LT. (j.g.) CHARLES CRAVEN
   Navy
   Overseas

8. BRUCE DUNN
   V-12
   Apprentice–Seaman
   Southwestern La. Institute

9. EDDIE BROWN–A.O
   Navy-V-5
   Alameda, Calif.

10. RAY MAXWELL Rt 2/c
    Navy
    Monmouth College, Ill.

11. SGT. WINFRED RISINGER
    Army
    Manila

12. PVT. KENNETH NORTON
    Army Air Corps
    Kess'er Field, Miss.

13. LANIER DUNN
    Navy
    Midshipman
    Medical School
    Galveston, Texas

14. NORMAN ORVILLE DAY
    Navy–Gunners Mate
    Somewhere in Pacific
    Presidential Citation

15. CPL. JAMES MILLSPAUGH
    Army
    France or Germany

16. CPL. ROBERT DURR
    Air Force
    Italy

1. LT. WESLEY PETERSON
Army Air Force
Clovis, N. M.

2. A/C HARRY GOODING
Army Air Corps
Craig Field,
Selma, Ala.

3. CAND. JACK BRADLEY
Army
North Africa

4. BILL GORTON
2/C Petty Officer
Navy Reserve
Bermuda

5. JAMES ANDERSON A/S
Navy
San Diego, Calif.

6. PVT. JOHN WHITE
Training Aerial Gunner

7. SGT. JOHN OLSON
Engineers
Discharged
E.A.T. Ribbon–3 major combat stars

8. WALT MAYGERDEN A.M.M. 3/c
Naval Air Transport Command

9. LT. FRED ROSS
Infantry
McCloskey Gen. Hospital
Temple, Texas
Purple Heart

10. RAY STAMP MO. M.M. 1/c
Submarine Service
Pacific

11. LT. OSCAR FATUCH
Infantry
Italy

12. PFC. JOHN SWEGLER
Signal Corps

13. F/O EMILIO FATUCH
Air Corps
Drew Field
Tampa, Florida

14. PAUL RIGNEY S1/c
Navy
Mare Island
California

15. HENRY VALDEZ S1/c
Rdm.
Navy
Pacific

16. LT. WILLIAM SMITH
Army Air Corps
Somewhere in Italy

17. PFC. DON THOMPSON
Infantry
Camp Howze

18. WALTER BOWERS

19. LT. WILLIAM PETERSON
Army
Somewhere in Germany
3 Battle Stars

20. ALFRED HORTON
Navy
South Pacific

21. JAMES O'NAN MO. M.M. 1/c
Navy
Submarine Base
New London, Conn.

22. SHIRLEY WHITE S1/c
Pasco, Washington

23. LT. JAMES TIFFANY
Army Air Corps
Liberal, Kansas

24. THOMAS BURNETT QM 3/c
Navy

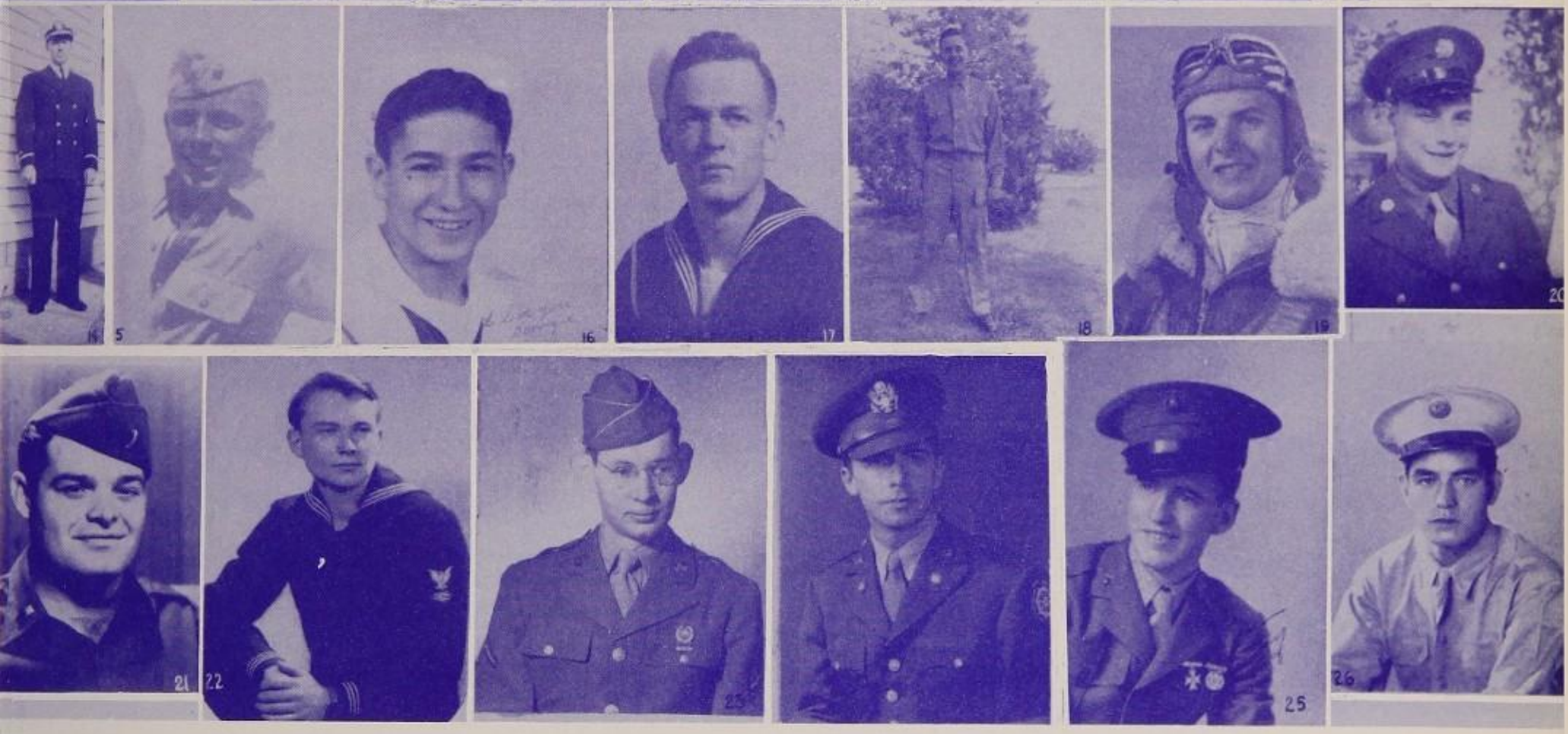

1. GEORGE TAYLOR
Aerial Photography
Navy

2. JIMMY MAY R.M. 2/c
Navy
South Pacific

3. JACK BILLINGS
Torpedoman
Navy

4. S/SGT. FRANK REDMAN
Air Force
England
Presidential Citation,
Air Medal with 4 Oak
Leaf Clusters, E.O.T. Ribbon
With 2 stars, D.F.C.

5. PFC. KENNETH NORDIN
Anti-Aircraft
Winter Garden, Fla.

6. BOB LUTON
Marines
Aircraft Engineer

7. PFC. ROBERT GRANT
Army
Somewhere in France

8. BILL McKEE S1/c
Navy
Honolulu

9. LT. JOHN VALKENAAR
Missing 1942
Clark Field, Phil. Is.

10. PVT. PAUL PINEDA
Army Air Corps
Somewhere in Greece

11. PFC. ROY FAY
Prisoner of War
in Osaka Camp, Japan

12. FRANK BRAEM
Messman
Merchant Marines
Overseas

13. LESLIE DUNN A/s
Coast Guard
Univ. of Colo.

14. LT. (j.g.) ALLISON PIERCE
Navy

15. LYNN SULLIVAN
Marines
South Pacific
Presidential Unit

16. ANGEL SANCHEZ AS
Navy V-12 Unit

17. ROBB THOMSON
Navy
Radio Technician
San Diego, Calif.

18. CPL. T/5 EDWARD OSTERTAG
Laboratory Technician
France
E.T.O.

19. LT. HOWARD DERRICK
Army Air Corps
Hobbs, New Mexico

20. SGT. WILLIAM LANDAU
Army
Philippine Islands

21. LT. WILLIAM LONG
Air Corps
Italy
3 Oak Leaf Clusters

22. JOHN MASON
Petty Officer
Navy
Coronado, San Diego

23. CPL. HOWARD PENLEY
Combat Engineers
Belgium

24. LT. HENRY HESTER
Transportation Corps
New Orleans

25. PVT. JAMES MUHN
Marines
Pendleton, Calif.

26. PVT. SALVADOR DURAN
Army
New Delhi, India

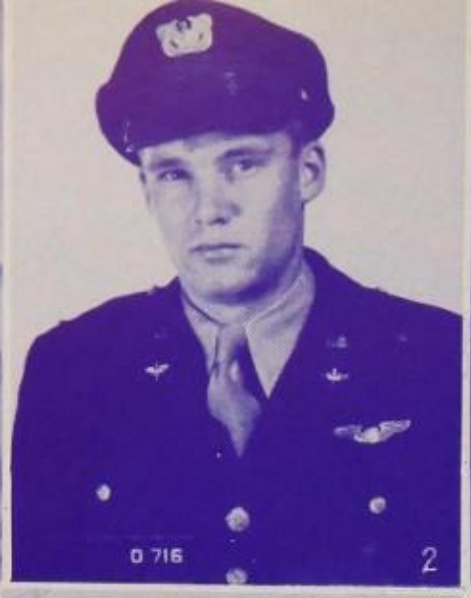

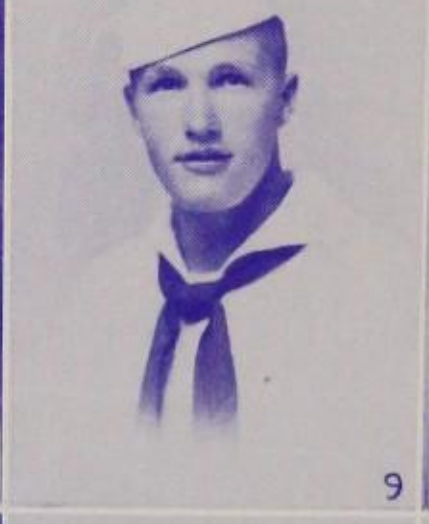

1. PVT. ED. KNOBLAUCH
   Engineers
   Overseas

2. FLIGHT OFFICER HUGH ADKINS
   Air Corps
   Lincoln, Nebraska

3. ROBERT LOUIS MONROE F 1/c
   Navy
   South Pacific

4. CAPT. JAMES WM. KING
   9th Air Force
   Belgium
   Air Medal

5. LT. MARTIN BACHICHA
   Air Corps
   Prisoner of War Germany
   Air Medal, Commendation

11. ENS. DANIEL STANSEL WALSER
    Naval Air Force (Pilot)
    Florida

12. LT. WILLIAM McCAMANT
    Army Air Forces
    George Field, Ill.

13. CHARLES BUEHLER
    Petty Officer 3/c
    Navy
    England

14. LT. WILLIAM BATTLE
    Army Air Corps
    Pacific Area

15. LT. KENNETH WALSER
    Army Air Forces
    Florida

6. BEN CHAVEZ-PETTY OFFICER 3/c
   Navy
   South West Pacific

7. CAPT. THOMAS HURD
   Army
   England
   Presidential Citation

8. BILL COLEMAN
   Chief Aviation Pilot
   U.S. Navy.
   Ribbons and Gold Stars

9. JAMES FRANCIS
   Naval Air Corps V-12
   Southwestern University

10. C. A. OWEN-SEAMAN 1/c
    Navy
    Clalskanie, Ore.

1. GEORGE F. RITER S 1/c
   Navy
   Pacific

2. PFC. GEORGE JOSEPH
   Army Air Force
   Casper, Wyoming

3. JAMES HEDRICK
   Aviation Ordnanceman 2/c
   U.S. Navy
   South Pacific

4. LT. EUGENE HOWARD
   U.S. Army Air Corps
   England

5. PAUL COPPENBARGER
   Gunnersmate 2/c
   U.S. Navy

6. PFC. PERCY PENLEY
   Infantry
   France

7. PFC. PAUL BERRY
   Marines
   South Pacific

8. NORMAN M. KIDD a/s
   Navy V-12 Unit U.S.N.R.
   T.C.U.-Ft. Worth

9. LT. ELDON HARVEY
   Army Air Corps
   Ft. Myers, Florida

10. CPL. WILSON DURR
    Mechanized Cavalry
    Germany

11. CAPT. WILLIAM REYNAUD
    Air Corps
    Panama

12. VINCENT LONG
    Yeoman 3/c
    Navy
    Pearl Harbor

13. ART LANGE-Petty Officer 2/c
    Navy
    South Pacific

14. DAVID CHAVEZ S2/c (Right)
    Navy
    Pacific Theatre

15. FRANK KARAL
    Naval Engineering Student
    University of Colorado

1. PFC. JULES JACQUIN
   Army
   Europe
   Wounded in Action
2. SGT. JAMES GATES
   Army
   Somewhere in France
3. T/SGT. JACK IZARD
   Engineers
   France
4. WILLIAM TILLEY H.A. 2/c
   Navy
   Hawaiian Islands
5. S/SGT. THOMAS RAINEY
   Army Air Corps
   Overseas
6. MAJOR DON STEINWACHE
   Army Italy
7. DON THOMPSON S2/c
   Navy
   Port Hueneme, Calif.
8. CAPT. EDWARD BAGWELL
   Army
   Luxembourg
9. CHARLES GAGE
   Aviation Student
10. LT. EDGAR HARMAN
    Navy
11. W/O NORFLEET HUGHES
    Army
    Guadalcanal
12. A/c ORIN NUTTING
    Air Corps
    Victoria, Texas
13. CAPT. ELMER NUTTING
    Air Corp
    Overseas
14. FLOYD SELRIDGE S3/c
    Navy
15. PFC. RALPH STEINMANN
    Army
16. CAPT. ALFRED MEANS
    Army
    Overseas
17. CPL. ALBERT SALEM
    A.A.F.
    San Antonio, Texas
18. LT. ELMER NOLD
    Army Air Forces
    Buckley Field, Col.
    Air Medal with
    5 Oak Leaf Clusters,
    Presidential Citation
    1 Oak Leaf Cluster,
    Croix de Guerre

1. LT. LEW FRANCIS
Army Air Corps
Love Field
Purple Heart,
Air Medal with
2 Oak Leaf Clusters

2. CAPT. PHIL BAGWELL
Field Artillery
Germany

3. PVT. JACK RAINY
Quartermaster
Honorable Discharge
Good Conduct Medal

4. PFC. KENNETH NORDIN
Anti-Aircraft
Orlando, Florida

5. LT. WILLIAM RAND
Army Air Corps
Napier Field, Alabama

6. ENSIGN JACK STITT
Navy
Long Beach, Calif.

7. JOSEPH F. TILLEY S2/c
Navy
San Diego, Calif.

8. WM. J. (BILL) BAU[illegible]
Army Parachute Inf.
Ft. Benning, Ga.

9. LEFT: SGT. WM. L. LYON
Army Signal Corps
New Guinea
RIGHT: PFC. LEROY T. CATTERILL
Infantry
Camp Livingston, La.
Medal for Expert Rifleman

10. CPL. CALVIN G. ADAMS
Engineers
Bouganville
Good Conduct Medal

11. CPL. WINDSOR NORDIN
A.S.N.
Air Corps
Italy

12. LT. ROBERT CROCKETT
Army–Signal Corps
European Theatre

13. JIM ROBERTS
Radioman 3/c
Navy
U.S.S. Alamosa

14. PVT. BEN GONZALEZ
Quartermaster
Air Corps
India

15. JAMES BURNETT S2/c
Navy
Navy Electrical School
Gulfport, Miss.

16. S/SGT. JOHN WILSON JONES
Ordnance
Aleutians

17. WALTER VOGAN
Navy
U.S.S. Tennessee

18. MAJOR ROBERT M. DeBORD
Army Air Corps
D.F.C., Silver Star,
Presidential Citation
Overseas

1. PFC. CHARLES EDWARDS
Marines
Pacific

2. EVELYN COLE S1/c
Waves
Corpus Christi, Tex.

3. HERSHEL SHELBY S/1
Navy
Hawaii

4. LT. WALTER ARNOLD
Army Air Corps
Distinguished Flying Cross, Air Medal with 12 Oak Leaf Clusters

5. TOMMY GUNNING S2/c
Navy
San Diego, Calif.

6. LT. BILL RAND
Army Air Corps
Napeis Field
Dothou, Alabama

7. PFC. JOSEPH SPURRIER
Army
Ft. Bliss, Texas

8. PVT. CARLYLE RABE
Army
Italy

9. MURREL PLANT S1/c
Navy
U.S.S. Tenn.

10. RAYMOND GUNTER A.M. 2/c
Navy
San Diego, Calif.

11. SGT. GEORGE GARRISON
Army Air Corps
Hondo Air Field
Hondo, Texas

12. ENSIGN CYRUS LAMBERT
Navy
Overseas

13. JAMES MAY R.M. 2/c
Navy
South Pacific

14. ROY COLEMAN sc3 c
Navy
Corpus Christi, Tex.
Presidential Citation

15. LT. LEONARD PECK
Transportation
Philippines

16. PVT. JACK COLEMAN
Army
Netherlands

17. EARL FLEGAL
Army Engineers
France

18. (Left)
SCOTT THURBER S 1 c
Navy
Camp Shumaker, Calif.
(Right)
JIMMY HUDSON
Navy
San Diego, Calif.
Radar

19. ENSIGN BRUCE CROWELL
Naval Air Corps
Miami, Florida

20. T 5 CLARENCE BROWN
Army
Camp Crowder, Mo.

21. MARK HARMAN
Navy
Petty Officer

22. SGT. ANNA STANHAGEN
W.A.C.
Pope Field
Ft. Bragg, N. C.

23. T SGT. WILLIAM BONLORE
Army
Prisoner in Germany

24. GERALD GIETZ Sm3/c
Petty Officer
Navy
South Pacific

25. PFC. P. JIMMY RUSH
Marine Corps
South Pacific

1. COXSWAIN EDWARD BLUEMEL
   Navy
   Guam
2. ENSIGN FREDERICK MULBERRY
   Navy
   Treasure Island, Calif.
3. SGT. RAY CUMMINS (BILL)
   Marines
   South Pacific
4. JAMES PATTON S2/c
   Navy
   Camp Peary, Virginia
5. GEORGE BROWN A/S
   Navy
   San Diego, Calif.
6. OSCAR MARUSICH M.M. 1/c
   Navy
7. LT. CHARLES HUGHES
   Army Air Forces
   Italy
8. PFC. JAMES ROBINSON
   Marine Air Wing
   Somewhere in Pacific
9. LT. WILLIAM MULBERRY
   Army Air Corps
   Missing in Action
   Purple Heart
10. A/s BOB HATCH
    U.S.N.R.
    Georgetown, Texas
11. PVT. ALFREDO ALONSO
    Infantry
    Fort Oard, Calif.
12. JAMES WOODS R.M. 3/c
    Navy
    Pacific
13. LT. COL. DONALD THURMAN (Rt.)
    Third Air Corps
    Charlotte, N. C.
    CAPT. JNO. HILLEN (Left)
    Air Corps
14. PVT. SAM MARUSICH
    Army
    Camp Roberts, Calif.
15. PVT. BILL CLENDENIN
    Army
    Camp Holabird
16. LT. JACK NILAND
    Engineers
    Washington, D. C.
17. GEORGE JACQUIN
    Army
18. (Left) CPL. RICHARD BISCHOFF
    Army
    England
    (Right) PVT. HARRY BISCHOFF
    Army
    France
19. WILLIAM HINTZE
    Aviation Cadet
    Naval Air Corps
    Atlanta, Ga.
20. PFC. JAMES RAINEY
    Air Force
    McCook, Nebraska
21. LT. (j.g.) RICHARD BERRYHILL
    U.S.N.R.
    Overseas

1. ROBERT COVINGTON–MaM 2/c
Navy
South Pacific

2. SGT. THOS. BILL PROTHRO
Army
Overseas
4 Campaign Stars

3. LT. RAYMOND GRAVES
Marines
Chase Field, Texas
Purple Heart
4 Presidential Citations
2 Campaign Stars

4. LT. WILLIAM GILLAND
Infantry
William Beaumont Gen. Hosp.
Purple Heart
Presidential Citation
3 Battle Stars

5. WILLIAM JESKE–R.T. 2/c (Right)
Navy
Philippine Islands

6. SGT. JOE KING
Infantry
France
Purple Heart

7. LT. LEE HAMMOND
Army Signal Corps
China

8. CHARLOTTE ADKINS–ENSIGN
Navy
Cambridge, Mass.

9. CAPT. JOE EVANS
Infantry
Italy
Purple Heart

10. LT. (j.g.) GORDON BLACK
Medical Corps U.S.N.R.
Pacific

11. S/SGT. LaFAYETTE ARNOLD
Transportation
Camp Patrick Henry

12. PFC. WALLACE BLACK
University of Texas
Dental College
Houston, Texas

13. PFC. JACK "COTTON" ARNOLD
Paratroopers
Fort Benning, Ga.

14. LT. WILLIAM FLATO
Army Air Corps
Hobbs Army Air Field

15. JOHN DEAN MILLER F/
U.S. Navy
Overseas

1. PFC. WM. MAXWELL
Army Engineers
England

2. A/S ELBERT STEWART, JR.
Navy
San Diego, Cal.

3. ENSIGN HOWARD HAMMONDS
Dive Bomber Pilot
Somewhere in Pacific

4. PVT. HARRIS VOGEL
Kessler Field, Miss.

5. PVT. JIMMY KILPATRICK
Marines
Pendleton Field

6. JOSE GAUCIN
Maritime Service
St. Petersburg, Fla.

7. LT. (j.g.) STEPHEN DOUGLAS
De Long, Florida
Bronze Stars

8. SGT. WILLIAM LYON
Signal Corps
New Guinea

9. Left:
ED WALSH
Cadet–Air Corps
San Antonio, Texas
Right:
A/c Carroll Stevens
Army Air Corps
Stockton Field, Calif.

10. LT. MELVIN POTASH
Army Engineers
New Guinea

11. SGT. ALFRED MUCKELROY
Army Air Corps
Belgium
European Theatre
2 Stars

12. LLOYD MAYTON
Electrician's Mate 1/c
Coast Guard
Norfolk
North Atlantic Ribbon

13. PVT. EDDIE YAGER
Marines
Camp Pendleton,
California

14. SAMMY SMITH SM1/c
1/c Petty Officer
Navy
California
Presidential Citation
7 Stars

15. MAJ. HENRY HOLMAN
Infantry
Philippines

16. T/s Anthony Salem
A.A.F.
England
Air Medal

17. ROBERT FOGLE
Aviation Chief
Radio Technician
Gainesville, Georgia

18. LT. HARRY HOLMAN
Army
European Area (Italy)

19. CPL. FRANK MAC CALLUM
Medical Department
Ft. Bliss, Texas

2

3

4

5

6

7

8

9

11

13

14

15

16

17

1. JOE FATUCH M.O.M.M. 3/c
   Navy
   Admiralty Islands

2. T/SGT. RICHARD TIERNAN
   U.S.M.C.
   Santa Barbara, Calif.

3. ESTHER NAYLOR
   Signal Corps
   W.A.C.
   England

4. LT. (Sr. g.) RICKETTS
   Navy

5. PFC. LLOYD GARRISON
   (Lower Right)
   Marines
   Overseas

6. JEFF HOOKER
   Army Air Corps
   Missing 1942
   Port Morsby, Aust.

7. PVT. MIKE MONZON
   Radio Operator
   Luxembourg

8. THOMAS SAUNDERSON S1/c
   Navy
   Chicago, Illinois

9. ENSIGN FRANK FORBES
   Navy
   U.S.S. Tarbell

11. LOUIS AWALT 3/c
    Navy
    U.S.S. Takanis

12. JO LYNN NEWLAND S1/c
    Waves
    Washington, D. C.

13. CAPT. RAYMOND LAWLESS
    Air Corps
    Gowen Field, Boise, Idaho

14. HERBERT (CHILE) FRANCIS F/2
    Navy
    U.S.S. Boise
    South Pacific

15. TOMMY SHOPPACH F2/c
    Navy
    U.S.S. Mackinac
    Overseas

16. SGT. LEE ROSCH
    Infantry
    Ft. McClellan,
    Alabama

17. CARL RUSS S1/c
    Navy
    San Diego, Calif.

18. T/5 ROBERT WELSH
    Army
    Italy

Sports

JOE BOOTH
Southwestern Champion
Boy Twirler

COACH BLAKE
Basketball

COACH HARRIS
Football

MISS MARKGRAFF
Tennis

DISTRICT AND CITY TROPHIES

TEAM

FIRST ROW—(Left to Right): Harry Anderson, Lee Fogle, George Wardy Sam Marusich, Robert Pufal, Jose Garcin.
SECOND ROW—(Left to Right): Coach "Happy" Blake, Danny Fraser, Frank Cooke, Billy Jones, Ed Loya, Leo Baker, Henry Wheeler, Coach "Red" Harris.
THIRD ROW—(Left to Right): Manager Earl Chambers, Joe Langford, Ross Dehlinger, Art Gray, Bob Travis, Wally Harmon, Jimmy Hicks, Manager Bob Kessel.
FOURTH ROW—(Left to Right): Manager Bill Fluharty, Wayne Hicks, Kenneth Swenke, Harold Pollard, Don Sarratt, Charles Griffin, John Leasure, Charles Edmondson, Manager Dick May.
FIFTH ROW—(Left to Right): Jimmy Jackson, George Sandoval, John David Scott, Leslie Paul, Fred Bailey, Herbert Ketell, Jack Parks, Francis Griggs, Manager Homer Bowington.

Austin Schedule For 1944

Austin	38	Cathedral	0
Austin	21	Carlsbad	6
Austin	13	Ysleta	0
Austin	28	Bowie	12
Austin	12	Midland	20
Austin	19	Roswell	13
Austin	40	Albuquerque	0
Austin	6	El Paso	0

"A" MEN

LEE FOGLE
Guard

CHARLES EDMONSON
Back

SAM MARUSICH
End

GEORGE WARDY
Back

HARRY ANDERSON
Guard

ED LOYA
Back

BOB TRAVIS
Back

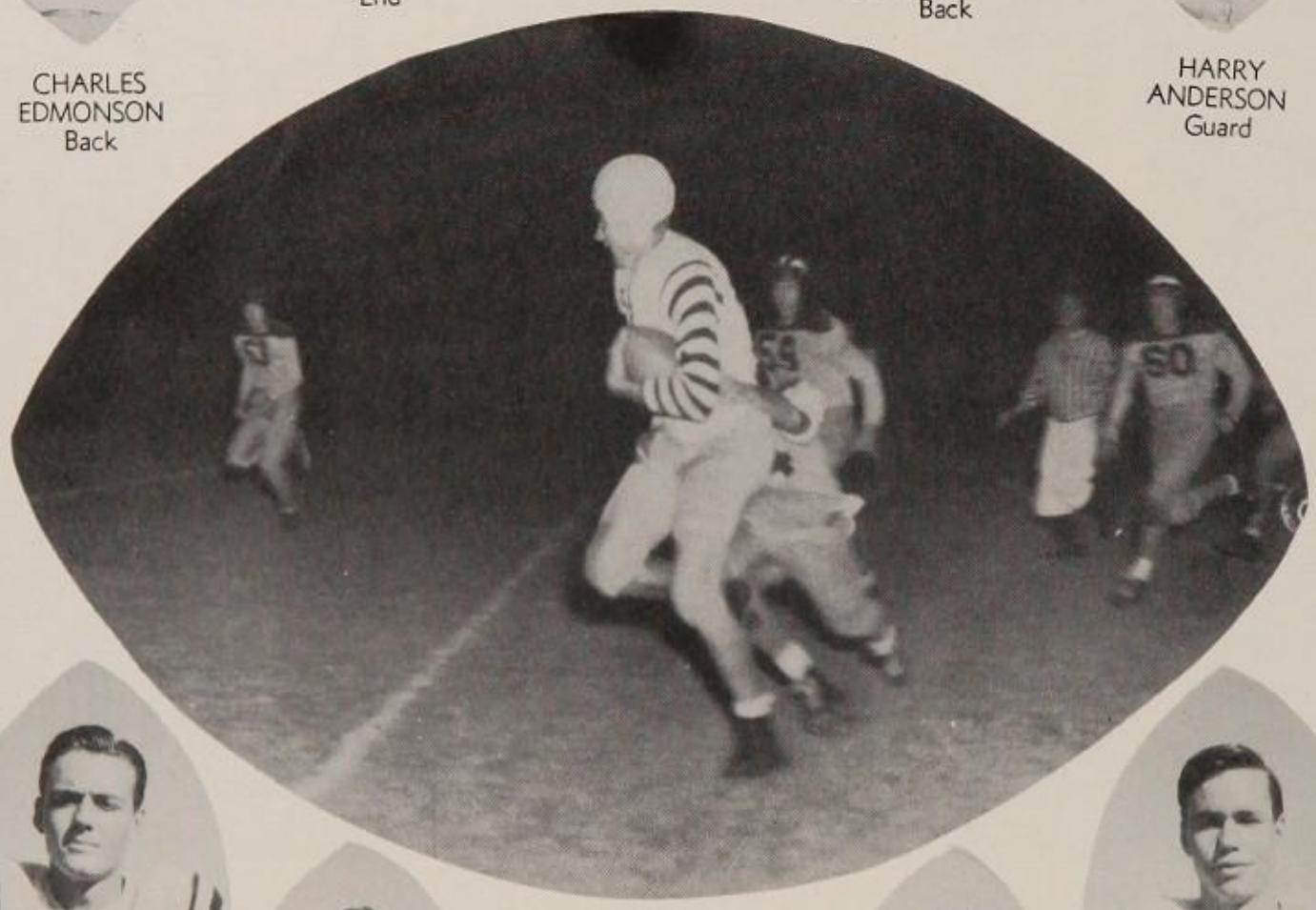

WALLY HARMON
Back

AUSTIN vs. PECOS

ROBERT PUFAL
Center

HERBERT KETEL
End

BILLY JONES
Guard

DON SURATT
Center

LESLIE PAUL
Tackle

HEN
WHE
Ba

CHARLES

DANNY FRASER
Back

FRED BAILEY

ART GRAY

JOSE GAUCIN
Guard

LYNN

JIMMY JACKSON
Tackle

ROSS DEHLINGER
Back

JACK PARKS
Back

WAYNE HICKS
Guard

SONNY POLLARD
Tackle

JIMMY HICKS
Back

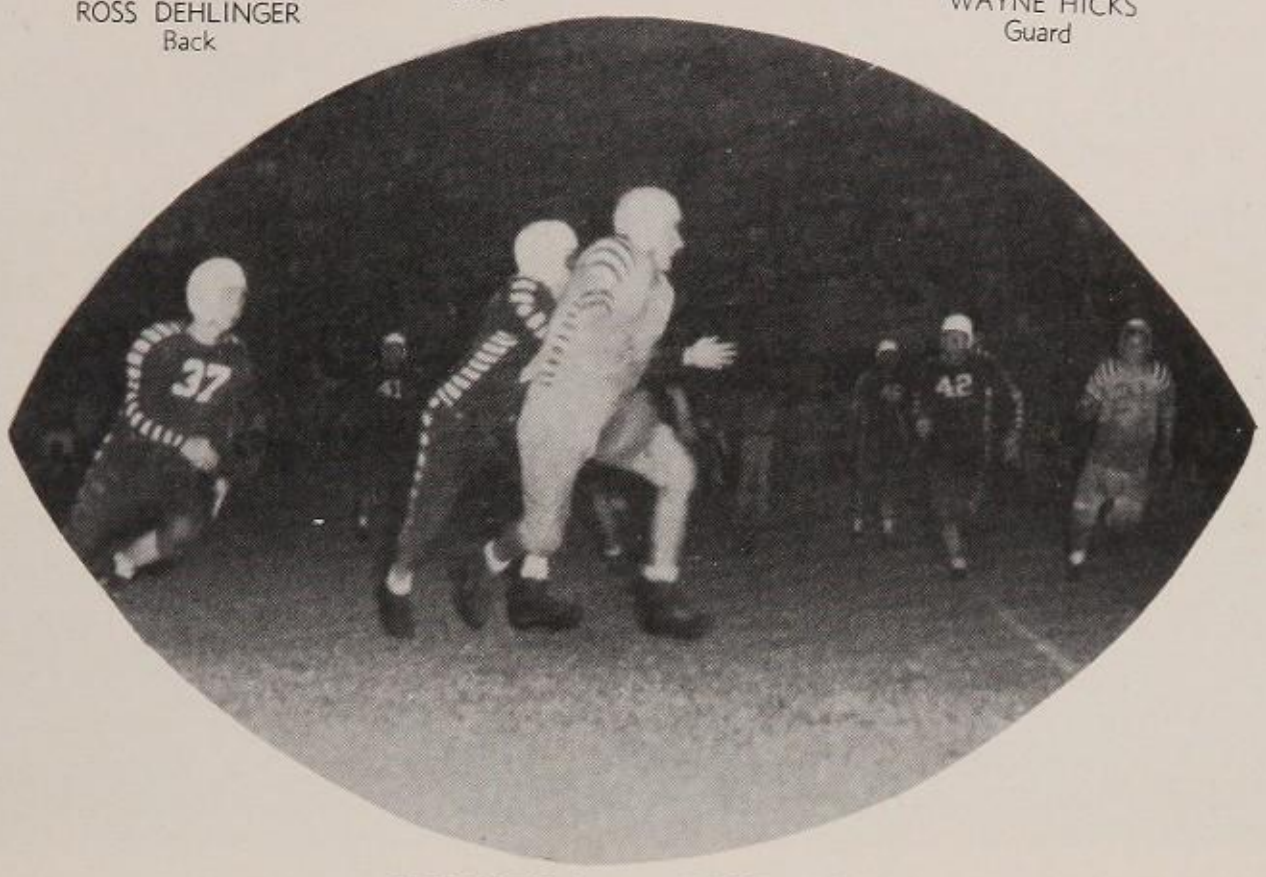

AUSTIN vs. YSLETA

JOHN DAVID SCOTT
Back

LEO BAKER
End

GEORGE SANDOVAL
Tackle

FRANCIS GRIGGS

FRANK COOKE
Tackle

AUSTIN vs. BOWIE

KEN SCHWENKE
Center

JOHN LEISURE
End

NIGHT SHIFT FOOTBALL TEAM

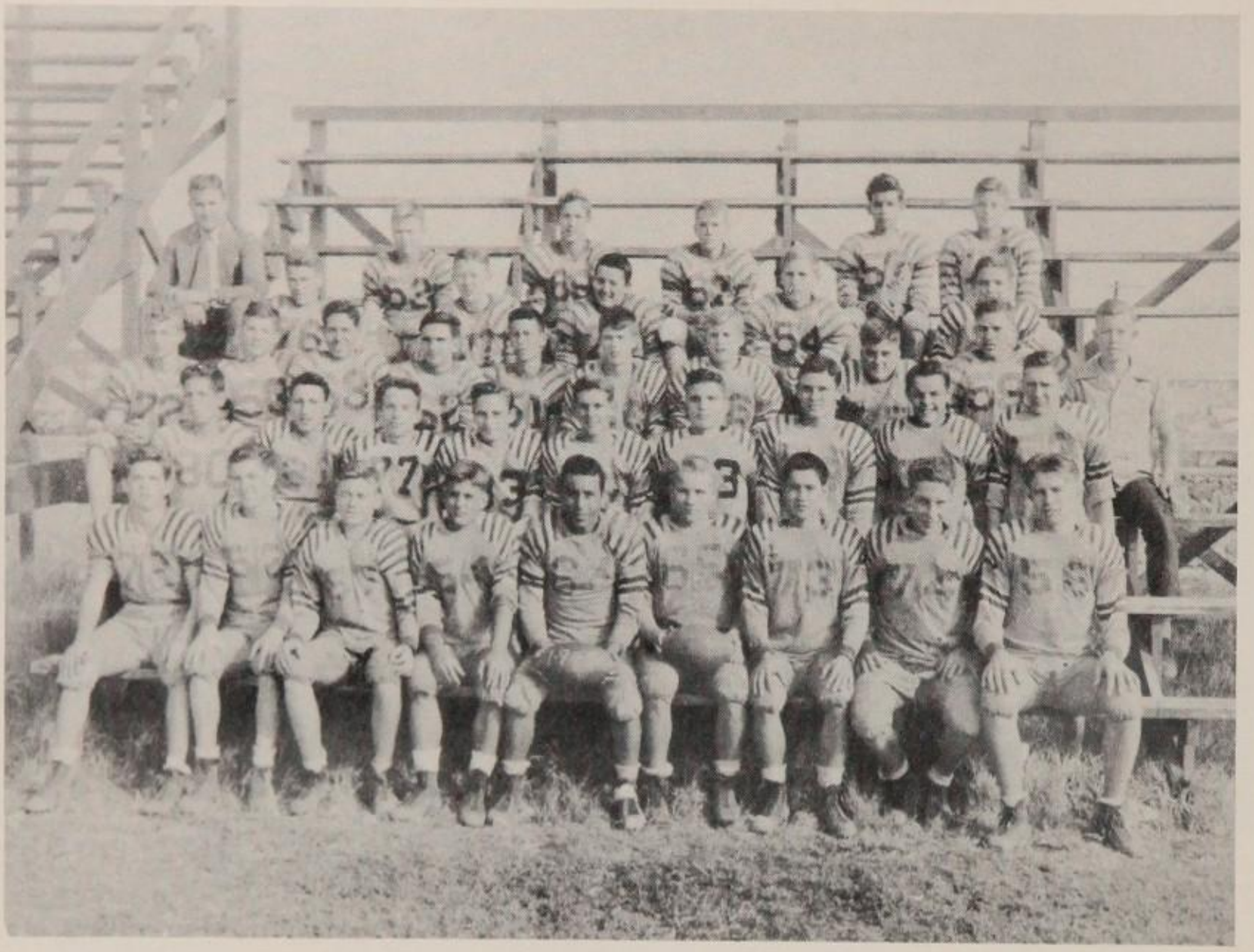

FIRST ROW—Charles Brockmuller, Jimmy Flood, Ralph Brewster, Buster Oppenheim, Andy Hernandez, Clyde Anderson, Jesus Carillo, Jimmy Johnson, Jack Scott.
SECOND ROW—Manuel Gomes, Jimmy Salem, Conrad Webb, Dan Adams, Buddy Oppenheim, Sam Young, Jimmy Moss, Wayne Slaughter, James Millican.
THIRD ROW—Jack Muhn, John Carvajal, Luis Franco, George Angelus, Mike McGloum, Buddy Schaeffer, Ralph Merritt, Harold Shoppach, Don Reichle, Bill Fluharty.
FOURTH ROW—Douglas Dye, Robert Robinson, Jack Dungan, Don Hines, Bobby Brennard.
FIFTH ROW—Coach Meklas, Jimmy Sudor, Edgar Brown, Ed May, Roy Bowington, Bob Slogan.

Austin Schedule For 1944

Clint	0	Austin	0
Clint	0	Austin	7
E. P. H. S.	0	Austin	20
Ysleta	0	Austin	21
Bowie	13	Austin	0
E. P. H. S.	6	Austin	6
Ysleta	0	Austin	27
Bowie	0	Austin	13
Cathedral	0	Austin	42

THE TEAM

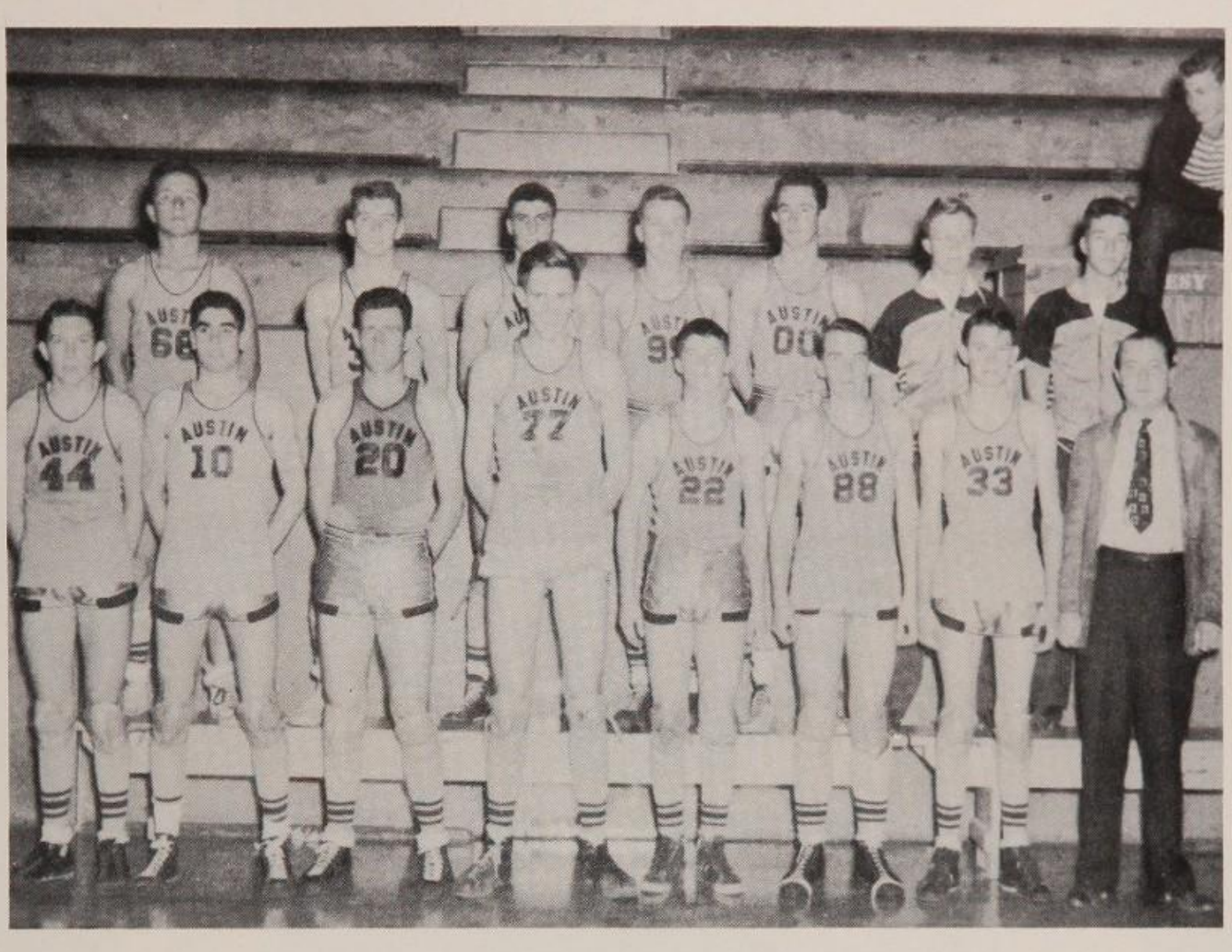

FIRST ROW—(Left to Right): Art Gray, Henry Wheeler, Charles Edmondson, Henry Delamere, Robert Shaefer, David Poling, Gordon Thompson, and Coach Bob Blake.
BACK ROW—(Left to Right): Robert Pufal, Bobby Travis, George Wardy, Bill Gonzalez, Don Cardon, Wayne Hicks, and Kenneth Schwenke, managers.

BASKET BALL SCHEDULE

Austin	34	El Paso	40
Austin	39	Bowie	40
Austin	27	Ysleta	34
Austin	38	Cathedral	48
Austin	31	El Paso	44
Austin	35	Bowie	43
Austin	35	Ysleta	46
Austin	40	Cathedral	61

AUSTIN vs. YSLETA

AUSTIN vs. CATHEDRAL

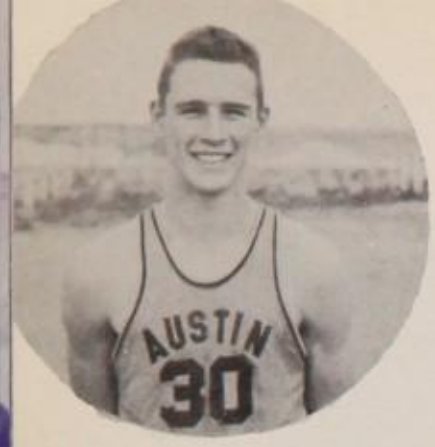

BOBBY TRAVIS
Forward

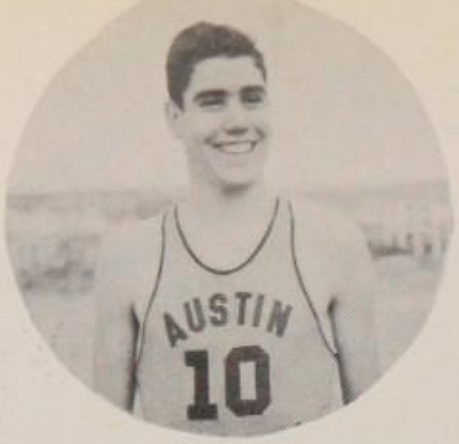

HENRY WHEELER
Forward

GEORGE WARDY
Guard

CHARLES EDMONSON
Guard

ROBERT PUFAL
Guard

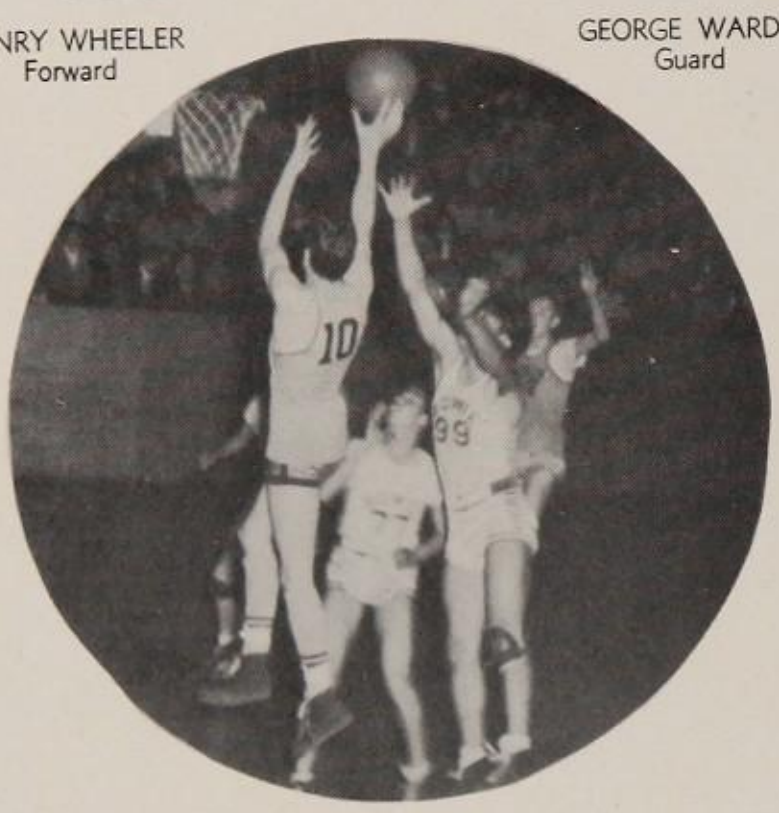

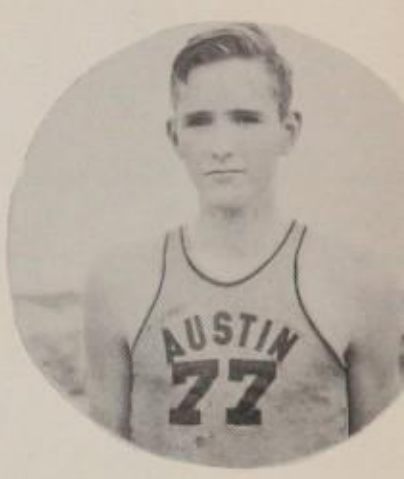

HENRY DELAMERE
Center

DON CARDON
Forward

ART GRAY
Center

AUSTIN vs. BOWIE

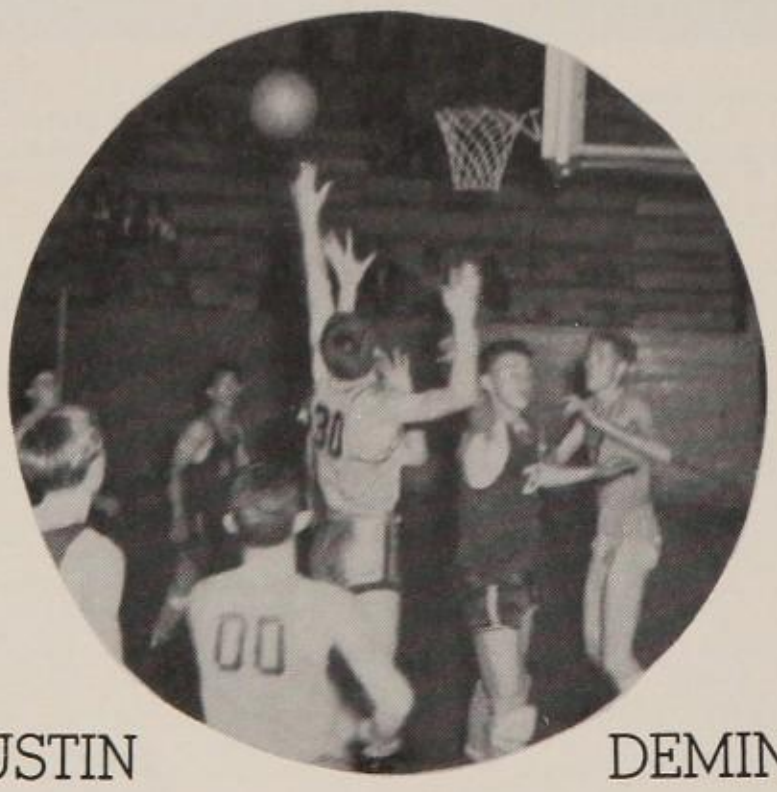

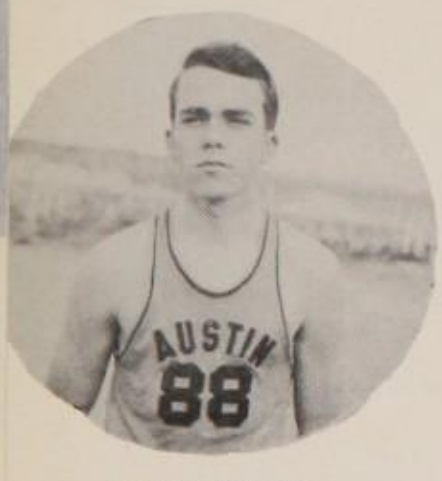

DAVID POLING
Guard

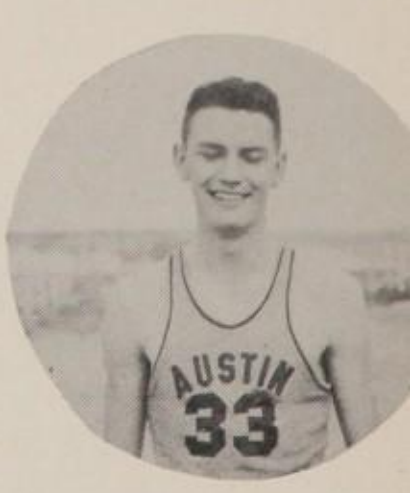

GORDON THOMPSON
Forward

AUSTIN DEMING

vs.

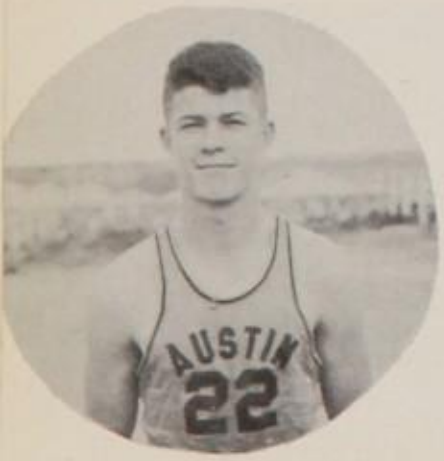

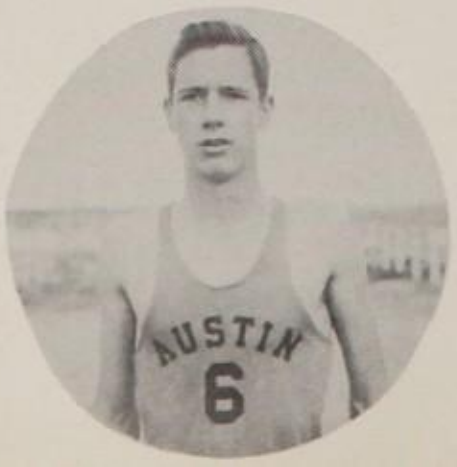

"YELL LEADERS"

ANNE BEYS

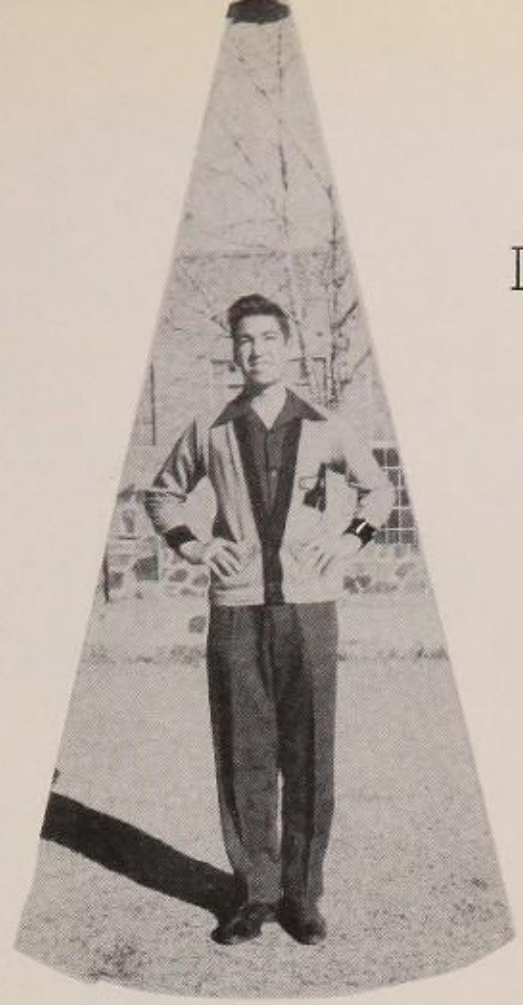

KARL WYLER
Leader

MARY CUNNINGHAM

THE TEAM

BUDDY PETERSON

BURKE TIPTON

GENE FROST

BOB GORMAN

BOB CRYE and
BILLY FAIRLEY

BETTY
CUNNINGHAM

COY MULLEN and
ALICE CLENDENIN

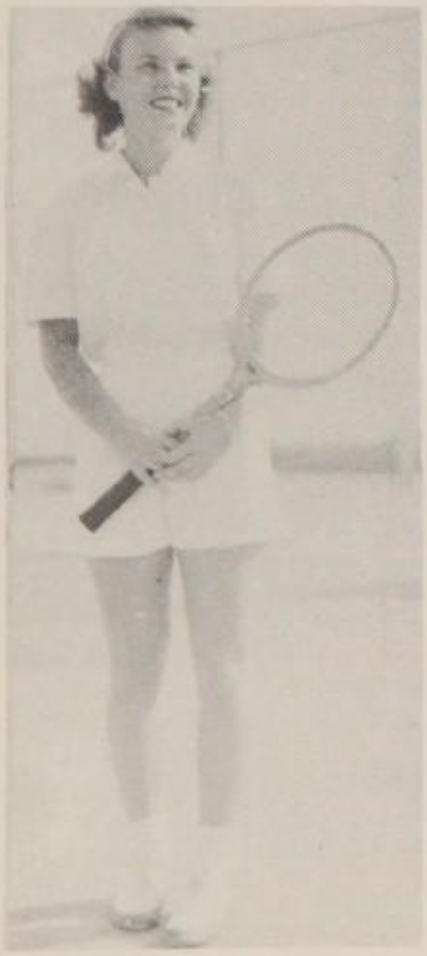

MARY
CUNNINGHAM

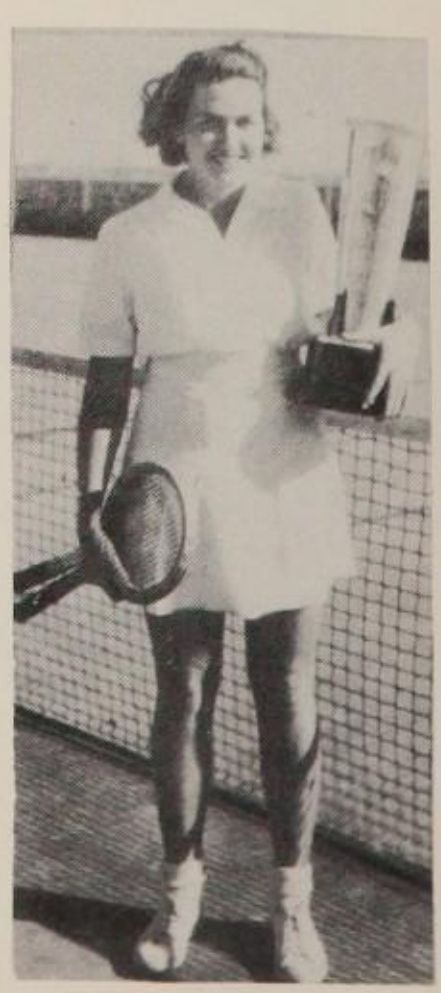

MARGARET
VARNER

ROTC

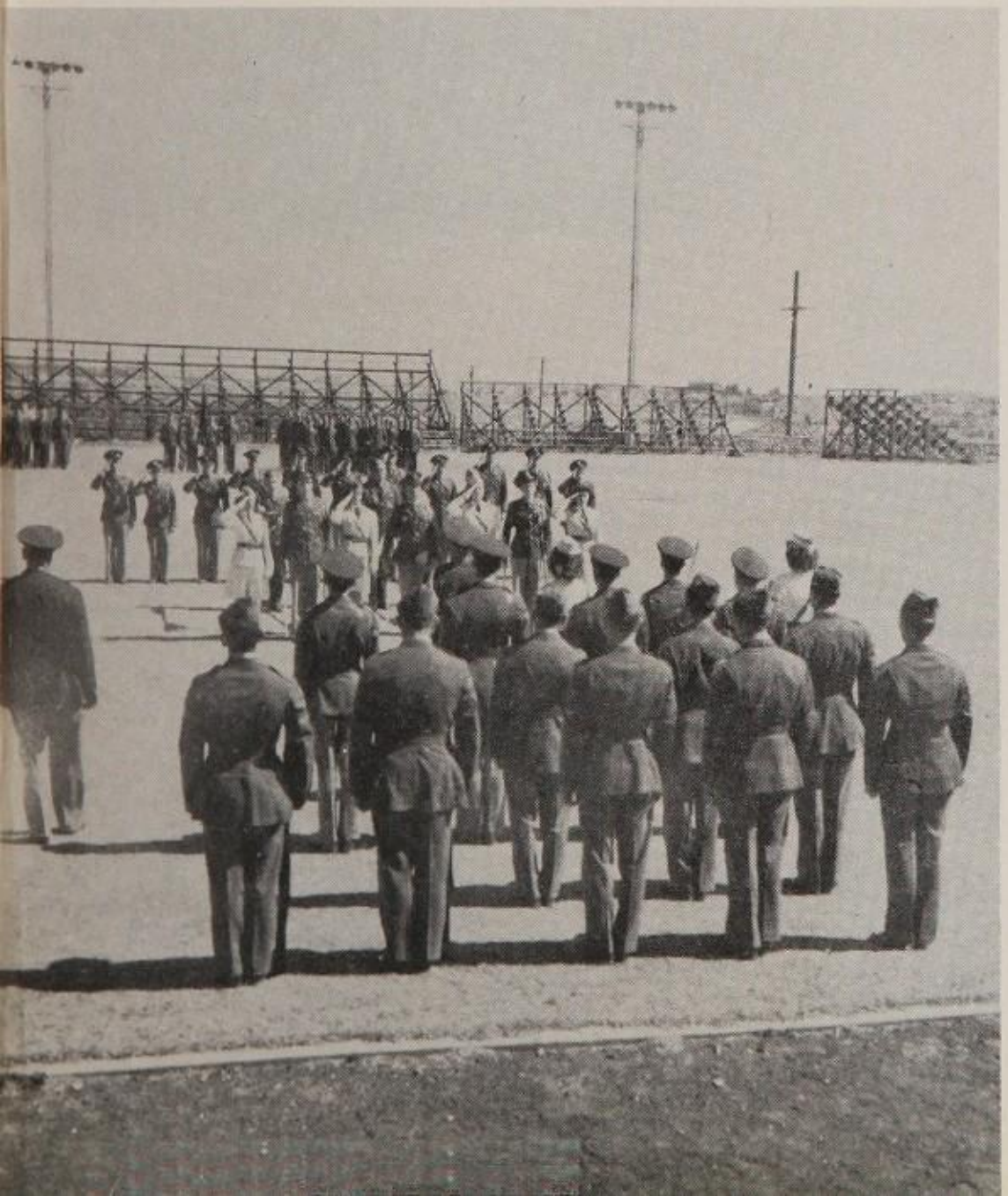

Cadet Lt. Col.
DON SMITH

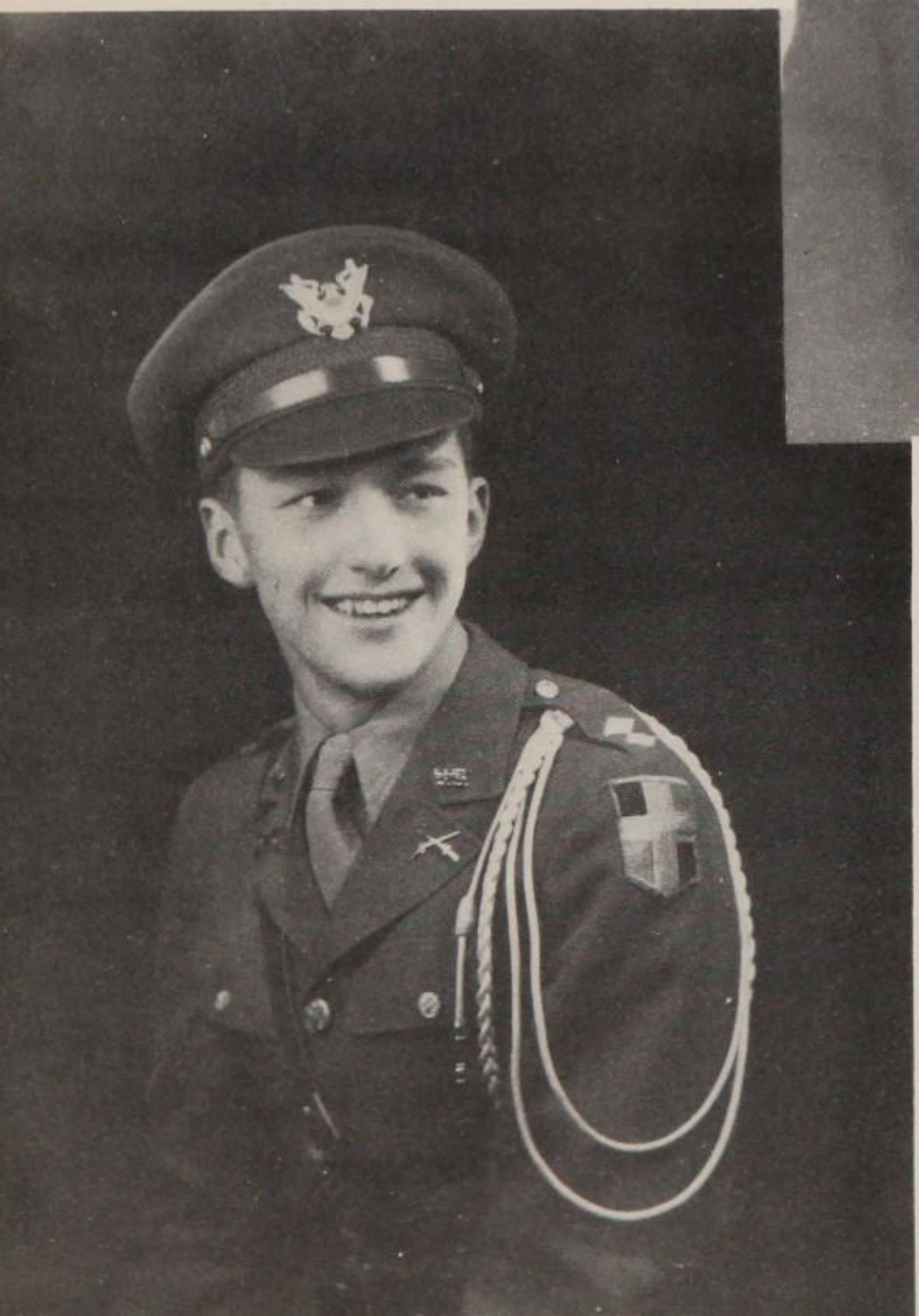

Cadet Lt. Col.
JAMES ANDERSON

STAFF

MAJOR C. I. LINTHICUM
P. M. S. & T.

CAPT. CHARLES HARRIS
Commandant

MISS EDNA MARIE JONES
Sponsor

Cadet Lt. Col.
JAMES ANDERSON

Cadette Lt. Col.
JEANNE CAMERON

Cadet Lt. Col.
DON SMITH

Cadette Lt. Col.
LOUISE BRADY

Cadet Lt. Col.
SI EHRENSTEIN

Cadet Capt.
CHRIS FLAMMANG

Cadet Major
RAYMOND GEORGE

COLOR GUARD

OFFICERS CENTER

COMPANY "E"

CADET CAPT. DAVID POLING

CADETTE CAPT. ELAINE DERRICK

Adams, Eugene
Bell, Jimmy
Bess, Billy
Bowington, Homer
Breiton, Russel
Burnett, Otis
Carruth, Jimmy
Chow, Harvey
Cole, Bob.
Bornett, Carl
Coylter, Herbert
Culp, Roy
Davenport, Ray
Dehlinger, Ross
Dolezal, Lawrence

Dupre, Dick
England, John
Fleming, Charles
Gattis, Allen
Gooding, Louis
Gray, Art
Higgs, Kenneth
Harrison, Bill
Hass, Harold
Haynes, Bob
Imell, Arthur
Jaques, Charles
Jannach, Louis
Jenkins, Don

Ketell, Herbert
Linthicum, Bill
Long, Kenneth
Marston, Richard
Marusich, Sam
Mc Donald, George
Mc Kay, Bill
Owen, Gary
Paul, Leslie
Poling, David
Porter, L. B.
Pufal, Robert
Rigney, Jimmy
Rodrigues, Henry

Sammers, Jimmy
Schade, Walker
Schermerhorn, James
Serrano, Alfred
Syner, David
Tatman, Dick
Thurston, Hollis
Tracy, John
Winners, James
Wheat, Johnny
Whitten, Edward
Wommack, Carroll
Yoshiyama, Mas
Young, Aubra

COMPANY "F"

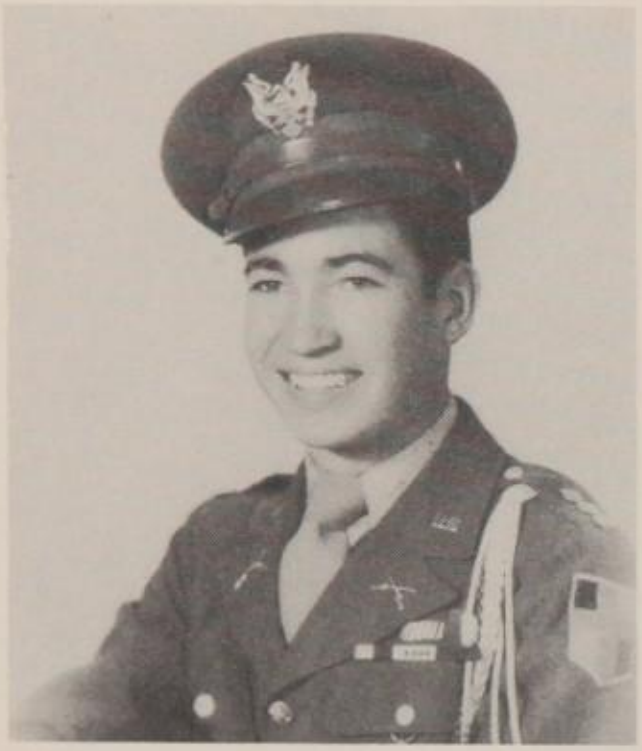

CADET CAPT. KARL WYLER

CADETTE CAPT. CHERIE ROMNEY

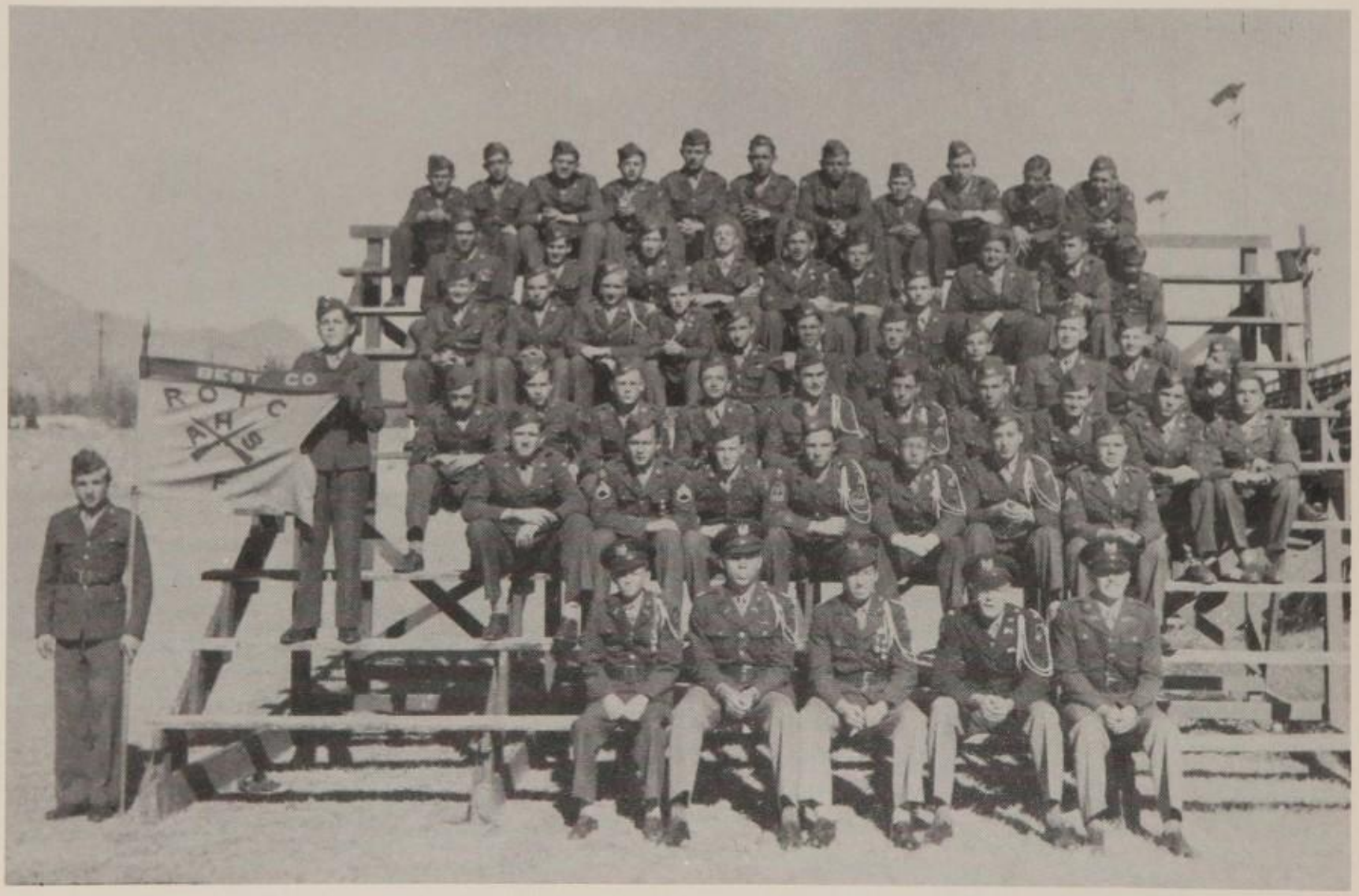

Bailey, Fred
Beadle, Winston
Benner, Pat
Bennett, Kenneth
Bigalow, R. V.
Birkhead, Claude
Birkhead, J. C.
Bright, Bill
Brennand, Bobby
Brooks, Jimmy
Brown, Bruce
Carrillo, Jesus
Coward, Dan
Crow, Ben
Duke, Alton
Dungan, Jack
Dye, Douglas
Flammang, Chris
Gaenzel, Gordon
Garcia, Robert
George, Raymond
Gilliam, Edward
Glass, Roy
Gschwind, Herman
Hagee, Bruce
Hartwell, George
Hayes, Tom
Hicks, Jimmy
Hines, Dan
Hines, Johnny
Hollenshead, Dan
Hood, Dardis
Johnson, Bob
Jones, Scotty
Jones, Tom
Kane, Revere
Kongable, Fred
Long, Don
Loya, Edmund
Marusich, Jeff
Mc Cuaig, Bill
Moffett, George
Muhn, Jack
Pangburn, Dick
Park, Wm.
Perry, J. E.
Pittman, Don
Pollord, Harold
Porter, Alfred
Robinson, Finley
Robinson, John
Sanders, Jack
Schattemberg, Tom
Schreck, John
Scott, Charles
Sharp, William
Slaton, Dick
Smith, Don
Smith, Robert
Taylor, Zackie
Thompson, Gordon
Tyra, John
Turley, Dick
Turner, Leslie
Wallace, Jimmy
Walker, Leslie
Wardy, George
Weidner, Frank
Welch, Johnny

COMPANY "G"

CADET CAPT. HARRY ANDERSON

CADETTE CAPT. LOUISE BRADY

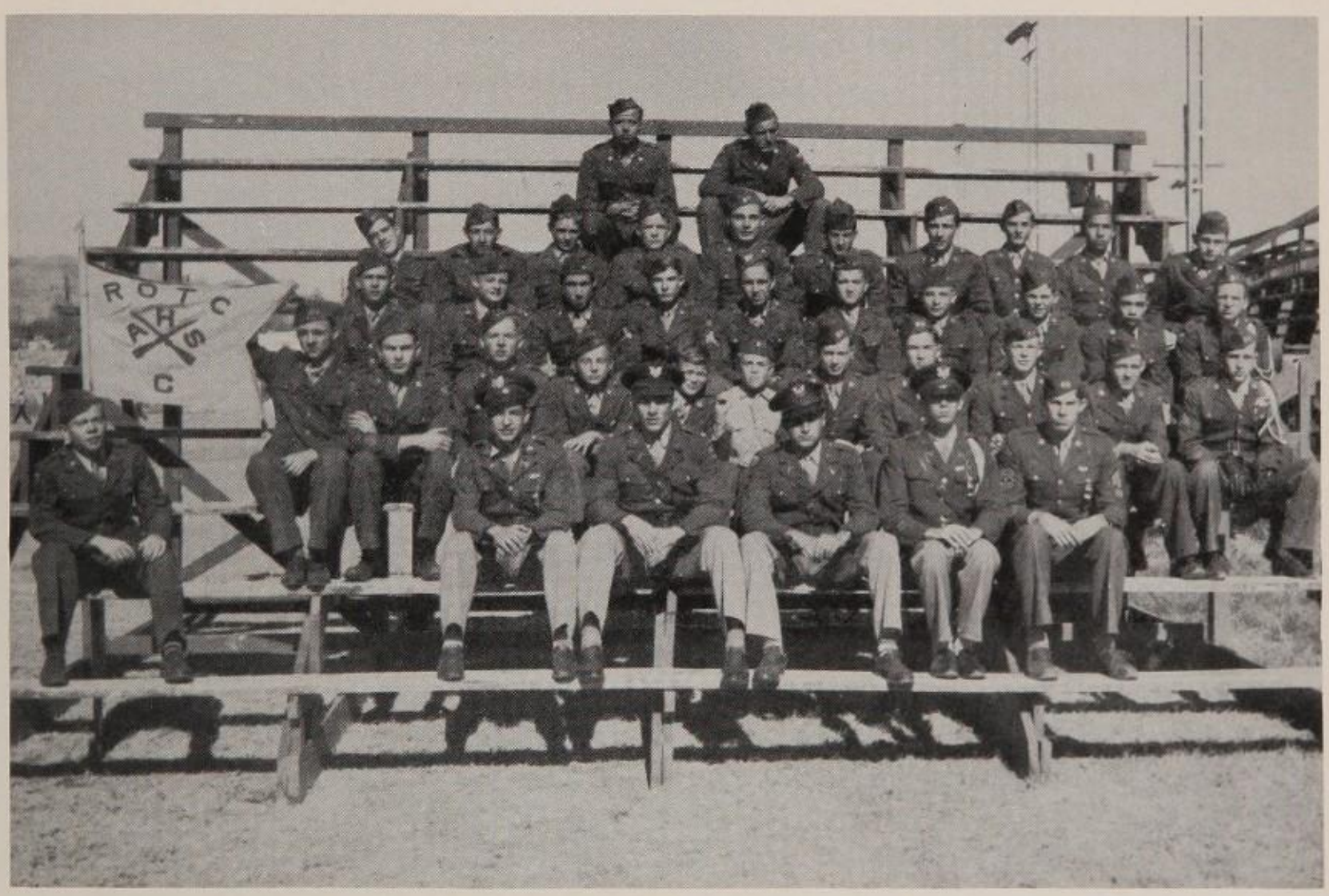

Anderson, Harry
Adair, Edwin
Austin, John
Barnhart, George
Ballieu, J. W.
Bell, Roger
Brewster, Ralph
Blackham, Sam
Cardon, Don
Cardon, Melvin
Corning, Harold
Carvajal, John
Clemons, Henry
Edmondson, Charles
Emmett, Gabriel

Ehrenstein, Si
Edwards, Barry
Farley, Marvin
Fogle, Lee
Frazer Don
Gaucin, Jose
Gillett, Earl
Gonzalez, Bill
Griffin, Charles
Griffets, Leonard
Harmon, Wallace
Hart, James
Johnson, Billy
Jones, Billy
Jones, Robert

Leasure, John
Muchmore, Clarence
Maloney, James
Mahler, Jack
May, Dick
Moore, Tom
Mulhern, Donald
Mitchell, Don
Myres, Frank
Overton, Bill
Parks, Jack
Plapp, John
Pratt, Henry
Roberts, Carl
Rynning, Ronald

Sampson, Bill
Severns, Frank
Shaffer, Bill
Stedham, Roy
Smith, Robert
Schwenke, Kenneth
Tipton, Burke
Talmadge, Harold
Vasquez, Frank
Wagner, Dick
Wilbourn, Robert
Yapor, Isaac
Young, Bob

COMPANY "H"

CADETTE CAPT. JEANNE MULANE

CADET CAPT. TOM TURLEY

CADETTE CAPT. ANITA BROWN

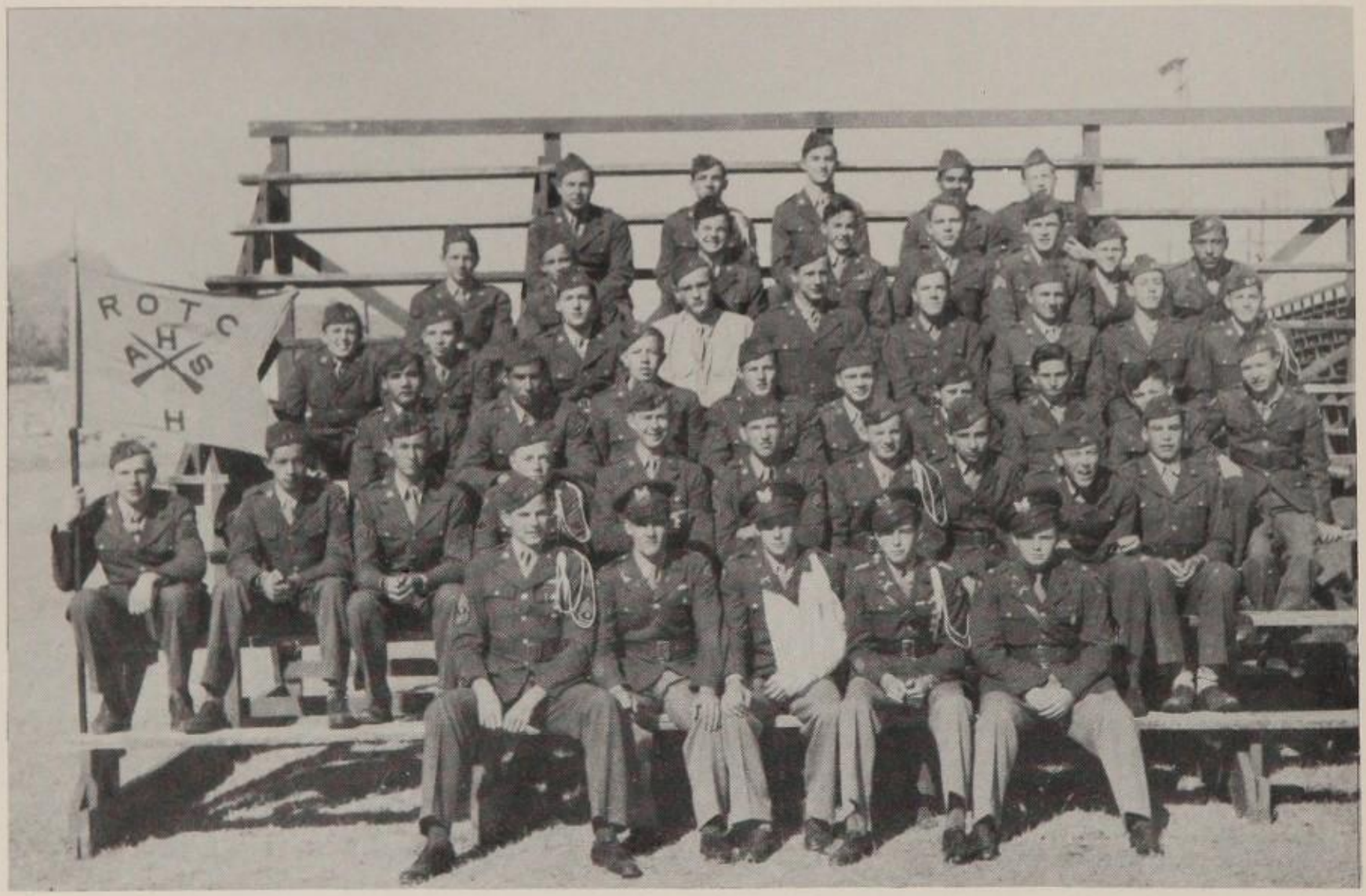

Abbott, Hayden
Acevado, Enrique
Alers, George
Allen, Waldo
Anderson, Jack
Baker, Gene
Baker, Leo
Blackwell, Bill
Bowington, Roy
Brennan, Harold
Carrasco, Justo
Clendenin, Michael
Coleman, Jimmy
Cook, Frank
Cummings, Bob
Delamere, Henry
Duke, Robert
Fraser, Dan
Fairley, Billy
Favioll, Stanley
Favior, Victor
Fluharty, Bill
Fossum, Bob
Fourzan, Jerry
Frost, Jene
Gabbert, Joe
Garber, Jim
Hernandez, Andre
Hicks, Wayne
Izard, Bob
Jackson, Jim
Lee, Jimmy
Lindop, Jimmy
Mc Dowell, Dold
Mc Gauock, James
Mc Gregor, Malcolm
Melton, Tom
Millican, James
Moore, Warren
Moss, Jimmy
Myer, Billy
Ortega, Ignacio
Osbourne, Alfred
Perez, Louis
Pena, Rudolph
Peterson, Buddy
Pickens, Harold
Pickens, Roy
Pike, Nolan
Porter, Lynn
Salsbury, Charles
Scott, John David
Scott, Lawrence
Skidmore, Warren
Slaughter, Donnie
Smith, Clifford
Syner, Allen
Tinoco, Ignacio
Titus, John
Thompson, Orville
Travis, Bob
Trowell, David
Turley, Tom
Wilson, Eugene

R. O. T. C. BAND

CADET CAPT. JOE BOOTH

CADETTE CAPT. MARY CUNNINGHAM

Booth, Joe
Bracey, John
Brient, John
Bryant, Bill
Buchanan, George
Bride, Gardner
Cleveland, Royce
Cardon, Hugh
Carrera, David
Devine, Joe
Davidson, Chas.
Denton, Jack

Doyle, Bob
Duke, Bob
Evans, Maurice
Fairley, Billy
Faulkner, Roy
Fogelman, George
Geurin, Joel
Hanna, Bill
Harper, Richard
Harrison, Wm.
Herran, Chas.
Hershberger, Chas.

Hudson, Randall
Jones, Paul
Mims, Staley
Membrey, Robert
Miranda, John
Moffett, George
Monaco, George
Noakes, Edwin
Nixon, John
Perry, J. E.
Peterson, John
Pierce, A. F.

Plapp, John
Porter, Tommie
Pierce, James

Richards, David
Robinson, John
Silver, Wm.
Sammer, Jiminy
Schattenberg, Tom
Shoppach, Harold
Smith, Chas.
Smith, Wm.

Stephens, Ted
Stevens, Grant
Strasser, Carl
Thompson, Orville
Thoeny, Robert
Unsell, J. W.
Uhls, Douglas
Whipple, Gerald
Whipple, Willard
Wright, Horace
Wembeck, Wm.

RIFLE TEAM

FIRST ROW—(Left to Right): L. Perez, R. George, J. Jackson.
SECOND ROW—(Left to Right): D. Smith, J. Parks, D. Poling
Sponsor: Sgt. Linden.

SELECT COMPANY

Anderson, James
Allen, Waldo
Alers, George
Bell, James
Bell, Roger
Barnhart, George
Bess, Bill
Burnett, Buddy
Burkhead, Claude
Breighton, Russell
Brown, Bruce
Cowart, Dan
Cook, Frank

Dupre, Dick
Ehrenstein, Perry
Fairley, Bill
Fossum, Bob
Fleming, Charles
George, Raymond
Gillett, Earl
Glass, Roy
Garber, Jim
Hines, John
Kongable, Fred
Linthicum, Bill
Melton, Tom

Moffett, George
Muchmore, Clarence
Mc Greger, Malcolm
Owen, Gary
Overton, Bill
Poling, David
Pangburn, Dick
Perez, Louis
Pittman, Don
Peterson, John
Paul, Leslie
Rigney, Jim
Smith, Don

Syner, Allen
Syner, David
Smith, Clifford
Shryock, John
Shaffer, Bill
Shermernorn, James
Sampson, Bill
Schade, Walker
Turley, Tom
Turley, Dick
Trowell, David
Thompson, Gordon
Wyler, Karl
Hart, James

TO OUR ADVERTISERS

WE, THE STAFF OF THE 1945 ROUND UP, WISH AT THIS TIME TO SINCERELY EXPRESS OUR GRATEFUL APPRECIATION TO YOU FOR MAKING IT POSSIBLE FOR US TO PUBLISH THIS ANNUAL. WE ALSO HOPE THAT YOUR BUSINESS WILL CONTINUE TO MAKE PROGRESS AND BE MORE SUCCESSFUL IN THE FUTURE.

GRAFE'S
AUTOMOTIVE SERVICE

FRED GRAFE, Proprietor
Veteran of
WORLD WAR 2 – U. S. NAVY

GAS, OIL, BATTERIES, ACCESSORIES
Phone East 112

2620 N. Piedras **El Paso, Texas**

AMERICAN
FURNITURE CO.

Everything for the Home
Since 1912

Texas and Stanton

GOOD LUCK

To you, Austin High School Students on your progress and achievements and may you be successful in all your undertakings. Whatever you do, your Dad's Club will be behind you with full respect and confidence.

THE DAD'S CLUB

Main 1646 305 S. El Paso St.

ALBERT YAFFE

HARDWARE
PAINT and SPORTING GOODS
EL PASO, TEXAS

Compliments of

Otto C. Vetter Electric Co.

719 N. Stanton Phone Main 393

Compliments of

UNITED ARMY SUPPLY

JOE CHERNO

212 S. El Paso St. Phone Main 1321

HOLDSWORTH

Jeweler

205 Mills Street

Compliments Of

THE PERSHING

El Paso's Only
Neighborhood Theatre

Compliments Of

FEINER'S

Men's Toggery

206 East San Antonio Main 2127

Something to Remember

It's a great day when you walk down the aisle to receive your diploma. Be sure to keep a record of this outstanding event by having your cap and gown portrait made by Baker-Ray. You and your family will always cherish this picture of YOU as you face new adventures along the highway of life.

BAKER·RAY
Studios

501 MARTIN BLDG., EL PASO, TEXAS
Phone MAIN 3020
907 PENNSYLVANIA AVE.,
ALAMOGORDO, NEW MEXICO. Phone 276

ACHILLES STUDIO

Upstairs Facing Wigwam Theater

105½ E. San Antonio St. Phone Main 2816

We wish to express our appreciation for your patronage and hope to continue serving you in the future.

"I buy all my clothes at Franklin's," exclaims Carolyn Gary.

"So do I," replies Karma Dee Webb, "because of their fine quality and long endurance."

"I like to come in the store because it's so attractive and neat and you always get good service," says Anne Beys to Vera Sanderson.

"Yes, and there is always a choice selection."

FRANKLIN'S

Congratulations to the Class of Spring, 1945

Hotel Cortez

A GOOD PLACE TO "ROUND-UP"

Headquarters
for
Southwestern Hospitality

Hilton Hotel

Compliments of

VETTER CLEANERS

712 OCTAVIA PHONE MAIN 8090

Compliments of

HARRIS DRUG COMPANY

ROBERTS BANNER BUILDING

Phone Main 6500

Compliments of

STAR BARBER AND BEAUTY SHOP

(YOUR SHOP AT FIVE POINTS)

MAIN 1136 EL PASO, TEXAS

Compliments of

J. C. PENNY

Your Thrift Store
of El Paso

324 E. San Antonio MAIN 2427

From This

To This

It's an easy step from Piggy Bank to Savings Account. The pennies, nickles, and dimes you save now will mount up fast and be there to help you with that college education, summer vacation, trip, or even a start in business. That Piggy Bank and Savings Account are a good way to save for those War Bonds, too. Don't delay! You're not too young to open a Savings Account with the El Paso National Bank.

★ ★ EL PASO ★ ★
NATIONAL BANK

TEXAS & STANTON — EL PASO TEXAS

Member Federal Deposit Insurance Corp.

Compliments of

Magnolia Service Station

We Call for and Deliver

Five Points Main 8202

Compliments of

MOORE'S VARIETY STORE

2104 N. PIEDRAS EL PASO, TEXAS

Compliments of

Denny's Flowers

Opposite the Post Office Main 775

Congratulations From

Eastern Silk Mills and Bob's Shop for Men

215 E. SAN ANTONIO MAIN 734

Compliments of

ANDREW'S CAFETERIA

204 MILLS STREET PHONE MAIN 1689

WHITE'S AUTO STORES

Auto – Home – Sporting – Clothing Needs

322 TEXAS STREET PHONE MAIN 1311

Thos. D. Butcher

Plumbing and Heating Contractor

1210 TEXAS STREET PHONE MAIN 971

Compliments of

ME WE SHOP

Ready to Wear

AT FIVE POINTS EL PASO, TEXAS

You of AUSTIN Will Know It

There's a wonderful world awaiting, an era of marvelous new comforts and conveniences–air-conditioned homes, finer automatic heating, and better refrigeration. Doing much of the work will be Natural Gas, nature's perfect fuel, that both heats and cools. It will be our privilege to help bring this better living to you, when the new era comes.

Southern Union Gas Company

Compliments of

EQUIPMENT SUPPLY CO.

120 S. CAMPBELL — EL PASO, TEXAS

KARL P. GOODMAN

Distributor of
Diamond Trucks — Hobbs Trailers
New and Used Equipment

818 TEXAS STREET — MAIN 4174

3 CHEERS FOR THE GRADUATES
GOOD LUCK AND SUCCESS

WARNER DRUG CO.

IN FRONT OF THE POST OFFICE

Compliments of

Country Club Bus Line

•

414 N. MESA — MAIN 7110

CAR PARTS DEPOT Inc.

DISTRIBUTORS

Automotive Supplies and Equipment, Complete Machine Shop Service, Household Appliances, Welding Equipment and Supplies, Motor Exchanges, Commercial Refrigeration.

•

712-720 TEXAS STREET — MAIN 9000

EL PASO, TEXAS

Get The Best At

COLE'S Barber Shop

AT FIVE POINTS

826 N. Piedras — **El Paso, Texas**

Enjoy Its FRESH FRUIT FLAVOR

DRINK

Orange-Crush

T.M. REG U. S. PAT. OFF.

CARBONATED

BEVERAGE

"All the boys I know buy their clothes here at the Popular," exclaimed Perky Ehrenstein to Anne Beyes.

"Yes, and it's the same way with the girls. They all realize that the Popular is a first rate dry goods dealer and is noted for lasting dependability and service."

"We all look forward to the Popular as the outstanding clothes dealers in the Southwest," remarked Vera Sanderson and Gayle Ables.

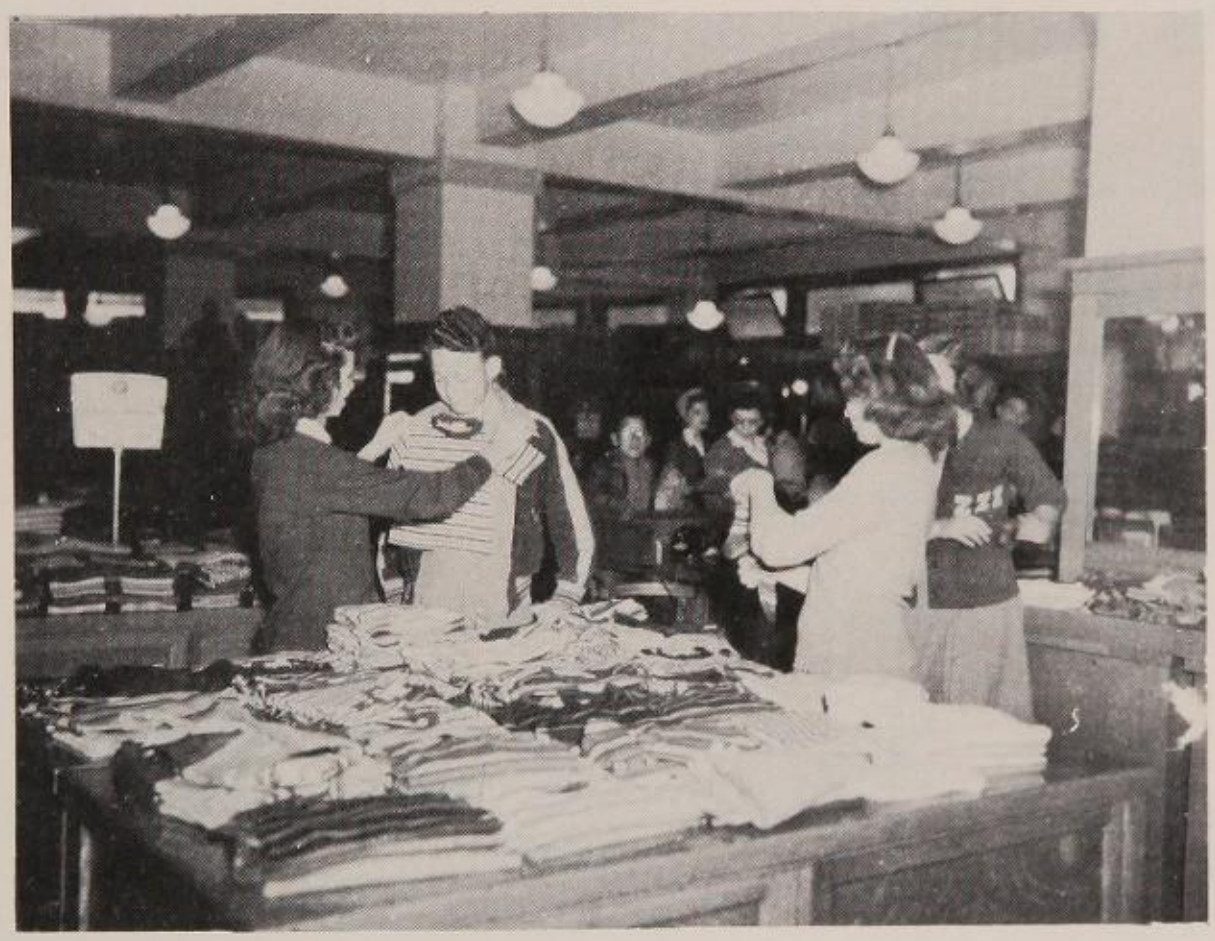

THE POPULAR
DRY GOODS CO.

El Paso, Texas

Compliments of

MODEL BAKERY

FAMOUS FOR ITS PIES AND PASTRIES

417 N. OREGON PHONE MAIN 1509

COMPLIMENTS OF

POUNDS DRUG STORE

420 N. OREGON

Across from The Public Library

The American Printing Co.

PRINTERS OF THE PIONEER

•

107 E. MAIN ST. MAIN 8988

Best of Luck From

SCHUHMANN PHOTO SHOP

311 N. OREGON PHONE MAIN 112

Compliments of

WALLIS CLEANERS

405 MONTANA PHONE MAIN 700

MILLER-EDWARDS COMPANY

HARDWARE AND PAINTS

Beautiful Pastel Tones – Khem – Tone

811 N. CEDAR PHONE MAIN 2851

STOWE AND VAUGHN

El Paso's X-Ray Chiropractor

706 CAPLES BLDG. PHONE MAIN 3194

Compliments of

FINE ARTS STUDIO

3rd Floor Abdou Bldg. Main 3489

COMPLIMENTS OF

EPPERSON AND BURNETT

•

108 S. Campbell Main 3424

COMPLIMENTS OF

ROMNEY IMPLEMENT COMPANY

John Deere Farm Machinery

724 E. San Antonio St.

GANTT JEWELRY MFG. CO.

Diamond Setters and Engravers

•

WATCHES – DIAMONDS

Abdou Bldg. Main 236

KNOWN FOR VALUES

GRANT'S

W. T. Grant Company — Mesa at Texas

Sanitary Mattress Factory

RENOVATING OUR SPECIALTY
UPHOLSTERING

1018 E. YANDELL — PHONE MAIN 1619

NORTON BROTHERS

VISIT OUR BOOK DEPARTMENT

112 TEXAS STREET — PHONE MAIN 496

COMPLIMENTS OF

Watkins Motor Co.

W. T. HIXSON CO.

EL PASO JEWELERS SINCE 1888

•

118 Mills Street

•

EL PASO, TEXAS

BEST OF LUCK
FROM

GIVEN BROS. SHOE CO.

310 E. San Antonio — Main 2811

Much of the Austin students leisure time is spent at Fancher's. The best of any food in the Austin district is sold at this popular drug store.

FANCHER'S DRUG STORE

"This dress is simply adorable," exclaimed Karma Dee Webb to Vera Sanderson and Anne Beyes.

"I think so too," answers Anne, "and you can always depend on the White House to have the best in clothes for both young and old."

"The White House is first on my list for Formals as well as school wear," replies Veragene.

THE WHITE HOUSE

EL PASO, TEXAS

Your Fashion Store Since 1900

IF ITS BORDEN'S ITS GOT to BE GOOD

Looks like Elsie means business, but that's the way it is with Borden Dairy Products. There is no compromise right down the line. That's why your malted milks and sundaes taste so much better made with Borden's Ice Cream, why the milk you drink with your meals is always the same rich, health-giving food-drink. Anything bearing the name of Borden has to be good.

Borden

Tops In The Southwest

For the best Sportswear, all sporting goods, camera equipment and supplies, guns, and other outdoor equipment, go to —

•

DON THOMPSON, Inc.

CONGRATULATIONS FROM YOUR 6 NEIGHBORHOOD DRUG STORES

CONVENIENTLY LOCATED AT:

1006 N. Piedras.....Main 1703	3326 Ft Blvd.....East 426
2100 N. Piedras.....East 138	806 Montana.....Main 977
3600 Hueco.....East 706	Camp Grande.....Main 842

OFFICE – 1831 TEXAS – MAIN 466

GUNNING-CASTEEL

Compliments of

GILLILAND
and
COMPANY

Wholesale And Retail

PRODUCE

130 S. Florence **Main 1468**

YOUR PHOTOGRAPH IS A PERFECT GIFT
IT WILL LIVE FOREVER

TOVAR STUDIO

GENERAL PHOTOGRAPHY

For Appointments – Call Main 2382

QUINN'S GROCERY

H. W. QUINN, Proprietor

Phone East 7 & 8 **3400 Mountain Ave.**

USE THIS SPACE FOR SIGNING

Compliments of

K T S M

KARL O. WYLER
Manager

Compliments of

ABDOU PRODUCE & COLD STORAGE COMPANY

EGGS BUTTER
POULTRY CHEESE

730 E. Overland **Phones Main 2082-2053**

MANHATTAN CLEANERS

HIGH CLASS DRY CLEANING

2215 Texas **Main 3350**

Compliments of

BECKER KEOGH
Hardware

409 Texas Street

Compliments of

HARDING
Memorial Chapel

110 N. Campbell **Main 175**

SWEGLER AND REESE

Lubrication .....A Specialty
Brakes.....Adjusted and Relined
Body and Fender Work.....Done with Care
Motors Tuned.....The Weidenhoff Way

FRONT AXLE AND FRAME SERVICE
COMPLETE MECHANICAL SERVICE

QUALITY COMES FIRST . . . **WE HAVE IT**
SERVICE COMES NEXT . . . **WE GIVE IT**
SATISFACTION IS WHAT WE ALL WANT . . . **WE GUARANTEE IT**

PHONE MAIN 1152

1006 Texas Street **El Paso, Texas**

"Gee, Ann, Fredda Von Zell sure does take swell pictures, doesn't she," says Veragene Sanderson to Ann Beys, Austin co-eds.

"The best in El Paso," she replies, "and all Austin students get portraits made here."

"The boys get their pictures here too, and remember that many of our feature sections in the annual are made up at Fredda Von Zell's," says Frank Weidner.

FREDDA VON ZELL'S

AUSTIN HIGH SCHOOL STUDENTS find the Mesa Bowling Alleys an ideal spot for recreation. Its maple lanes, expert lighting, and the cool and enjoyable atmosphere make Bowling a real pleasure for young and old.

609 N. Mesa Main 727

THE MESA BOWL

COMPLIMENTS OF

BEACON GROCERY

2700 N. PIEDRAS EAST 58

EL PASO, TEXAS

COMPLIMENTS OF

Albert Mathias and Co.

113 S. MESA PHONE MAIN 858

El Paso, Texas

Compliments of

THE SHERIFF'S DEPT.

•

ALLAN G. FALBY, Sheriff

PURITY'S

ENRICHED

WHITE BREAD

FRESH DAILY AT ALL GROCER'S

ZALE

Jewelry Company

Southwest's Largest Jewelers

•

222 N. Mesa

When You Think of Music – Think of

Tri-State Music Co.

209 TEXAS STREET

El Paso's Only Complete Music Store

Latest Popular Music – Latest Dance Records

EASY TERMS ON ANYTHING

THE FASHION

Style Center for Men

•

216 E San Antonio St.

•

- Home Of -

HART SCHAFFNER AND MARX

Compliments of

SEARS ROEBUCK AND CO.

•

SHOP AT SEARS AND SAVE

•

El Paso Texas

Guarantee Shoe Company

BEST LINE OF SHOES IN THE WEST

FOOTWEAR FOR YOUNG AND OLD

•

220 N. Mesa Main 3000

O'SHAUGHNESSY'S CAFE

JUST A GOOD CLEAN PLACE TO EAT

909 N. Piedras **Main 4502**

LAVIGNE'S

FIVE POINTS REPAIR SHOP

Household Appliances, Lawnmowers, Bicycles, etc.

818 North Piedras **Main 3218**

BOONE SERVICE STATION

Wyoming and Birch

BEST WORK IN TOWN

2730 Wyoming **Main 849**

DEAL'S

FIVE POINTS SERVICE STATION

Road Service – Battery Renting and Recharging – Tire Repairs

2801 Montana **Main 2800**

REYNOLDS

Electrical and Engineering Co.

•

WHOLESALE DISTRIBUTORS OF ELECTRICAL SUPPLIES

•

708 N. Piedras **Main 2606**

Lane's Furniture Co.

AT FIVE POINTS

•

NEW AND USED FURNITURE AND APPLIANCES

•

2730 Montana **Main 2503**

Five Points Flower Shop

Cut Flowers — Corsages – Member of the F.T.D.

MRS. R. E. DAWSON R. E. DAWSON, JR.

Corner Tularosa and Piedras

PHONE MAIN 620

Compliments of

BORDER PLUMBING CO.

1413 Texas Street **Main 2106**

Compliments of

POTTER'S FLORIST

Cortez Hotel **Main 8100**

Compliments of

ABLE CLEANERS INC.

1828 E. Yandell **Main 422**

Compliments of

CONTRACTOR'S EQUIPMENT and SUPPLY

DEALERS IN TRACTORS

El Paso, Texas

Plants – Fruit Trees – Evergreens

All Kinds of Nursery Stock

Garden Seed (Flower and Vegetable)

HEID BROS., CORP.

Come In And See Our New Department

1701 Texas Street **Phones Main 36 & 292**

PLENTY OF PARKING SPACE

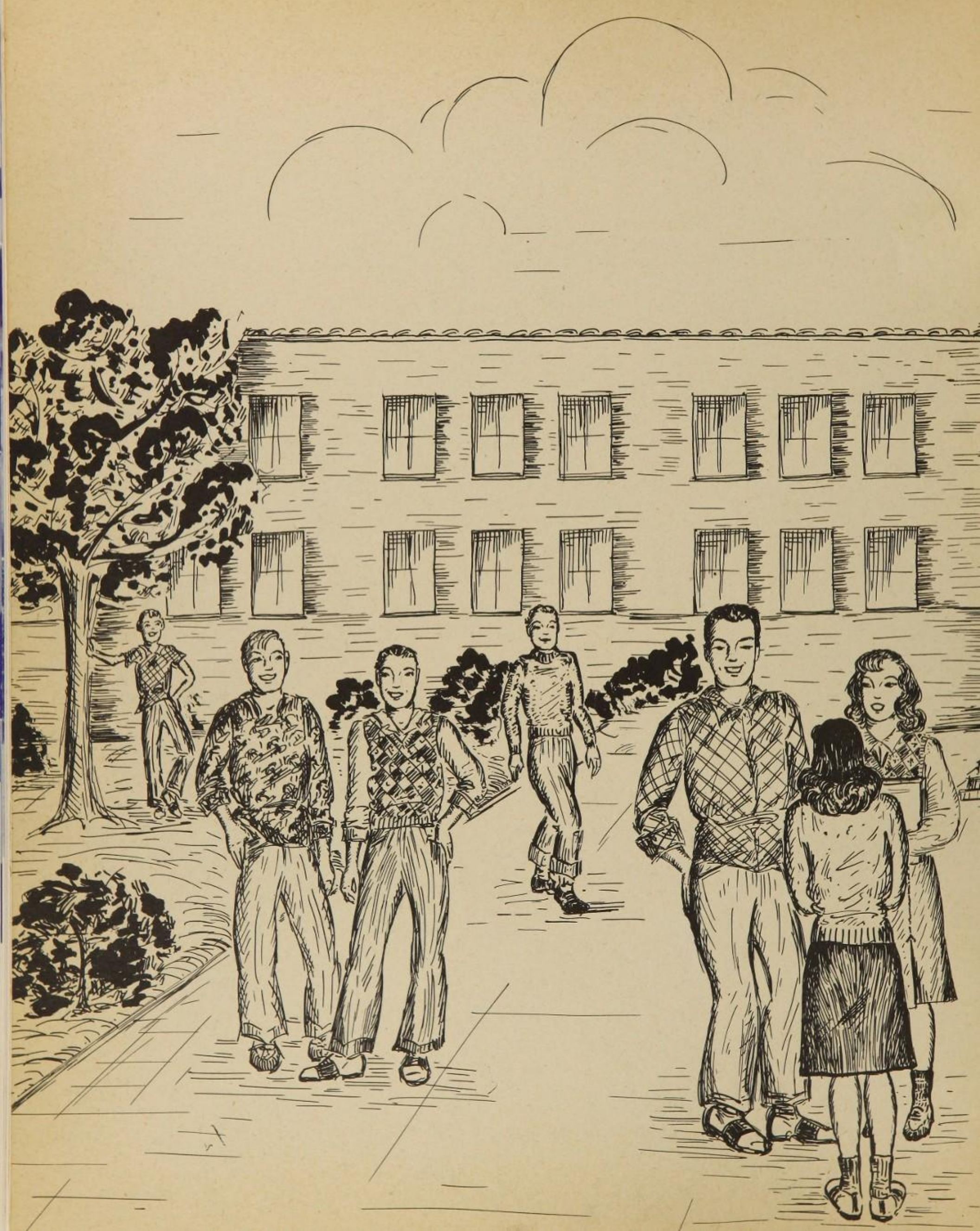

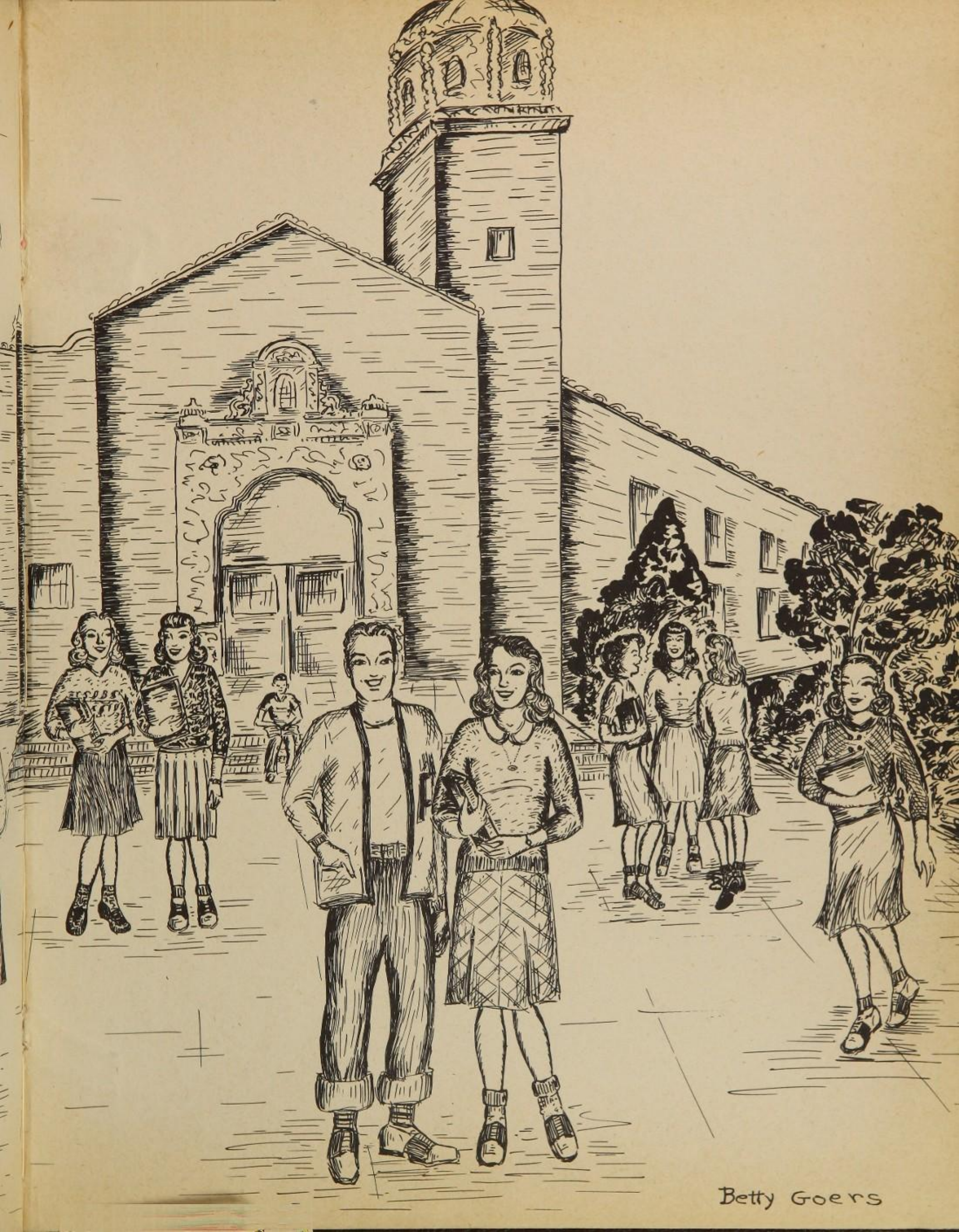

Betty Goers